1964

LIL' MISS

Property of
Diane Bates

Diane,
I don't believe I know a sweeter gal in the world. I will always remember English and I hope I can get another class with you next year
love ya
Neal D.

Diane,
It's been great knowing you through the Scouts this year! Stay sweet! God bless you!
Lucia

Ha Dee,
You are a very sweet and nice girl. Stay that way and you will always have many friends.
Love,
Margaret

Hi! Diane
(DEE)
you are a sweet girl with a troubled face HA! HA (not really)
I'll always hatt you for being able to translate that Latin ugh!
Best wishes and
lots of luv
Linda DEB-
-N
Ronnie

Hi Diane,

Remember this great year and Westhills.
You're a great girl.
Best of luck in everyway!

Love ya,
Kathleen

Dear Dee -
you are a real cute gal & you are smart too! Good Luck!
Love ya!
Lizzie

Diane
I've certainly enjoyed being in Latin Club with you this year. I've enjoyed your helping us too!
Love Ya!
Ellen

Diane -
It has been a great year, remember me as journalism and our good ol paper. "Hi Hah!"
I'm going to miss it all! Love.
Cheryl

Diane,
you don't know how we enjoy having you work with us in Scouts.
Stay Sweet
Mary

Hey Diane!
You're a real sweet girl & I don't know what we would have done if you hadn't moved here! Don't forget a bus-riding girl (namely me!)
Love Ya!
Margaret J.

Diane
I hate Latin!
Caesar
Boo
Ellen
DK

Dee,
Please remember me and Belle. Be good!
Don't forget Willie
Jon Hunt
"NOSE"

Dear "Dimmie" Diane,
Best of luck to a real lady and friend.
Always keep your genuine personality and heart of gold
Sincerely
Susie

P.S.
The last time I was at 1.04
334 Love,
Susanne
334

Dear Diane,
You've been loads of fun as well as help this year. Remember all the classes we've had together especially English. I'll always remember you!
Love,
Cindy
-N-
Alan

Diane,
Even though I don't know you as well as I want to, I have enjoyed every minute of your friendship. Best of luck in the future.
Love,
Marsh
Robertson

Dee,
Thanks - million for getting Jimmy's picture for me. I'll get it over my calendar.
Best of luck always.
Cecily

Dear Diane,
I've enjoyed having algebra with you this year. You really helped me in that class. I think you're a great gal, sweet, smart, and a great success. Be good.
Love ya
Katherine

LIL' MISS

1964

Dear Dee,
I have enjoyed knowing you these last 2 years - you're one of the sweetest girls I know -
Love Ya!
Anne

Dear Diane,
It has really been fun having chemistry with you. It is a wonder that we didn't blow something up.
Love
Margaret

Dear Diane,
I have enjoyed having chemistry with you!
Good luck next year at H.H.S.
Charles
9th.

Dear Diane,
Its been great having dear old chemistry with you. If it had not been for you and nancy I'd never have been elected treasurer. Stay as sweet as you are now always.
Love ya
Jimmy

Diane,
To a sweet girl who will probably get a long way in this troublesome world.
Fox

CAROL ANDERSON, Editor-in-Chief
HARRIET TUCKER, Business Manager
MARTY TATUM, Associate Editor
IRENE LANDSKOV, Advisor

Dianne,
you are a
very great girl
with sweet ways and
a pretty smile. Lots of luck
Love ya!
Betty
DEB

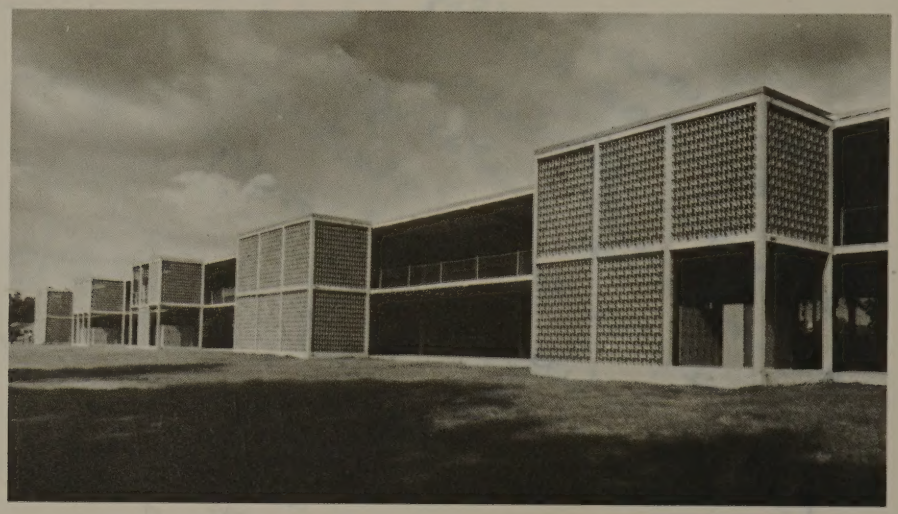

Dear Dianne,
It's been fun having
you in class this year.
Good luck in your career.
Keep up a smile!
Bill
Down the Highway
Hattiesburg
Small Business Center
for small profit

DEDICATION

Again, for the period of one year, the year 1964, life has been given to the campus of Hattiesburg High School. Such inanimate objects as the classrooms, the halls, the cafeteria, the gym, and the auditorium have felt within them the quiver of the students' and the faculty's trials and tribulations.

The 1964 Lil' Miss is dedicated to you, the students and faculty, in hope of preserving a portion of your life and the spirit of Hattiesburg High.

Irene,

I have really enjoyed having History with you this year. You are a wonderful person, with plenty of good looks. I hope you will always consider me a friend.

Long ya,
Ale

It's me
"NOSE"

STOMP GOULA

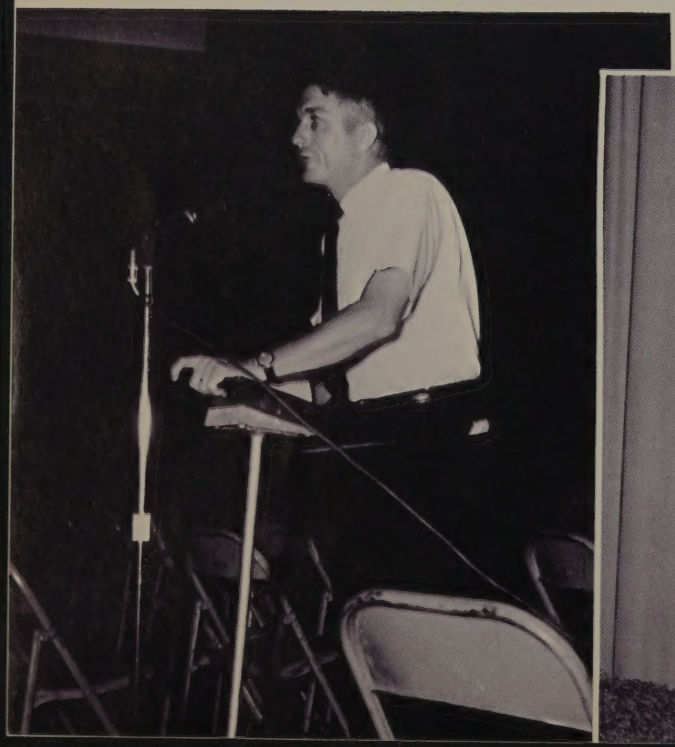

TTTSU

FOREWORD

From time to time through the years something new is added to HHS, but they eventually dissolve into the old. We enjoy the beauty, excitement, and freshness of the new, along with the comfort, warmth, and familiarity of the old. This is part of our education: an exciting awareness of that that is new; a new respect for that that is old.

Each year the new and the old merge into one. The newness of the sophomores, the enthusiasm for the juniors, and the familiarity of the seniors combine to form the activities of Hattiesburg High.

As HHS adds another year to its program of studies we pause--to welcome the new, to cherish the old. In these pages we have tried to capture this precious year. The old, the new, the wins, the losses: all these things are a part of the life at Hattiesburg High.

THE STUDENTS

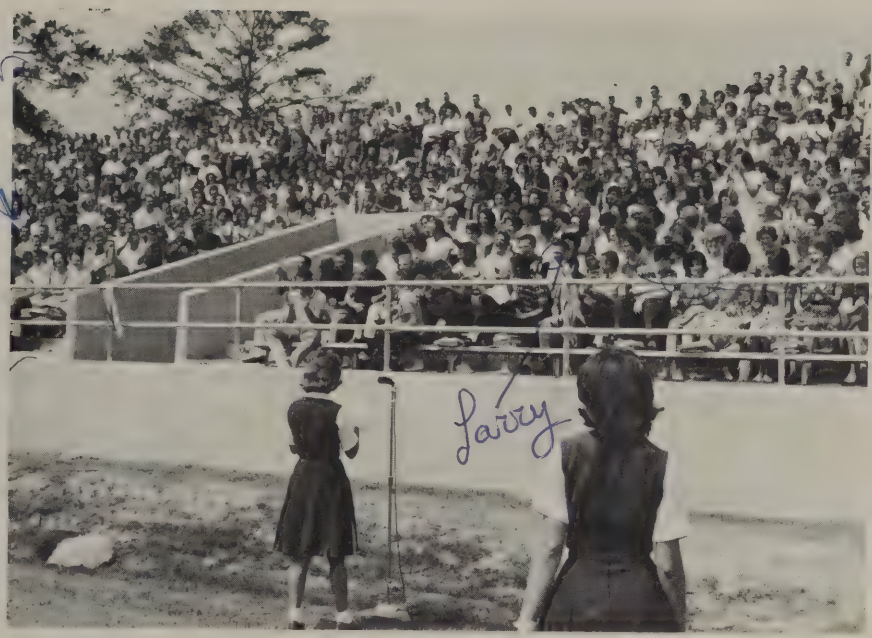

Susan and David

THEIR CAMPUS

where is Larry?

Susan and David

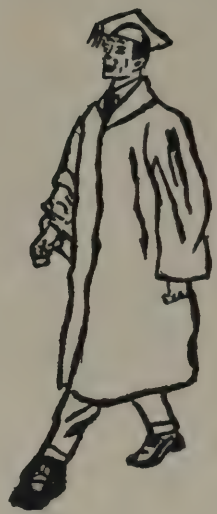

THEIR ACTIVITIES

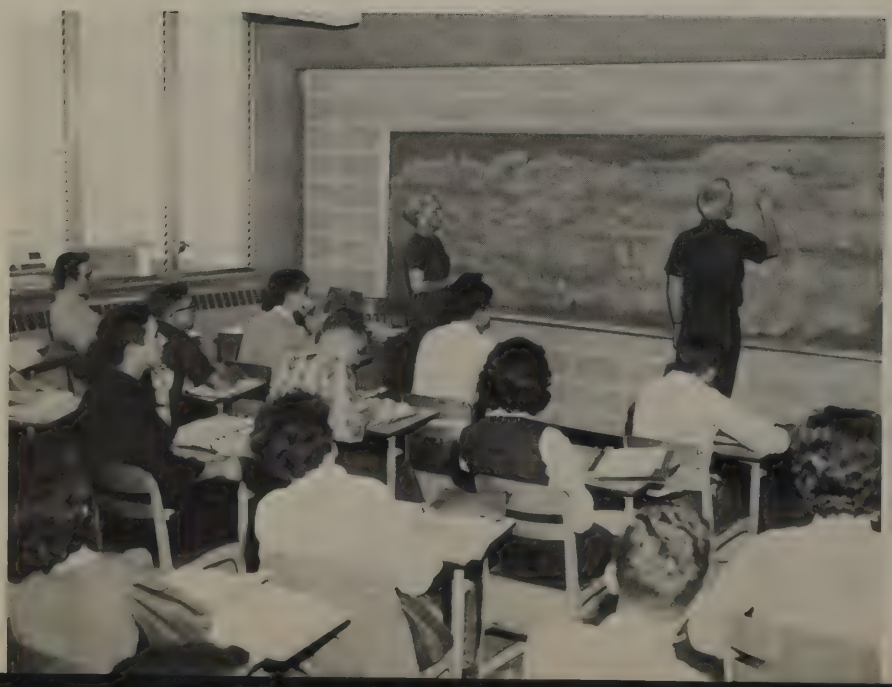

THEIR CLASSES

THEIR LIFE

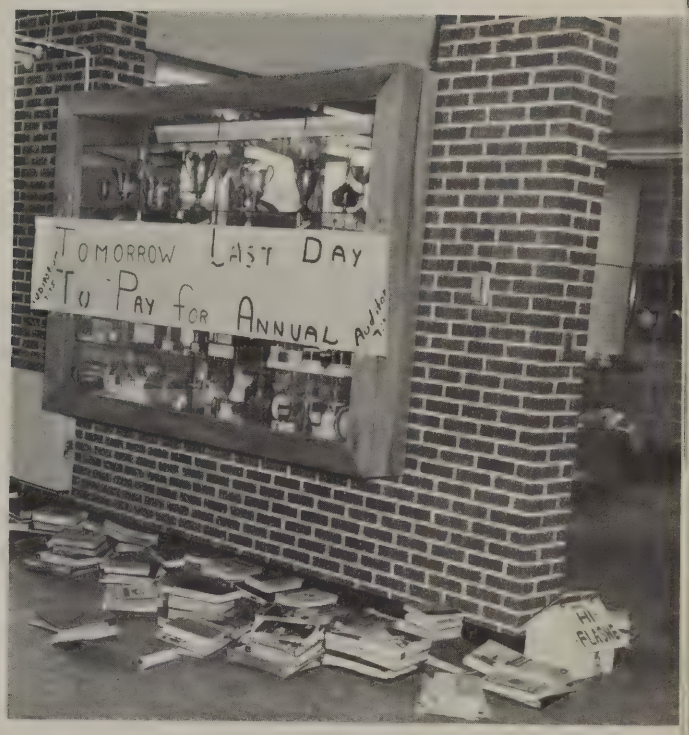
TOMORROW LAST DAY
TO PAY FOR ANNUAL

THE LIL' MISS PRESENTS

The Students

Their Campus

Their Activities

Their Classes

Their Life

at

Hattiesburg High

Charlotte
Dusty.

Table Of Contents

Introduction 1

Administration 19

Faculty 23

Classes 29

Royalty 93

Athletics 109

Organizations 121

Activities 139

School Life 153

Dianne.

You're a great gal to have classes with. May you always have the best of luck. Many thanks, unless you

Love ya'
Vera Lee

P.S. Remember (can't spell) the 63rd A.F.H.S.

ADMINISTRATION

S. H. Blair
Superintendent

D. I. Patrick
Principal

Board Of Education

C.L. DEWS
Dews Foundry & Machinery Co.
1600 Edward

C.D. GALEY
Insurance
Citizens Bank Building

Chairman

FRANK TATUM
Wilmut Gas and Oil Co.
South Main Street

A.J. JONES
Polk Financial Service
Batson Street

RALPH MILLOY
Donavan-Lane Men's Wear
518 Main Street

1963-64

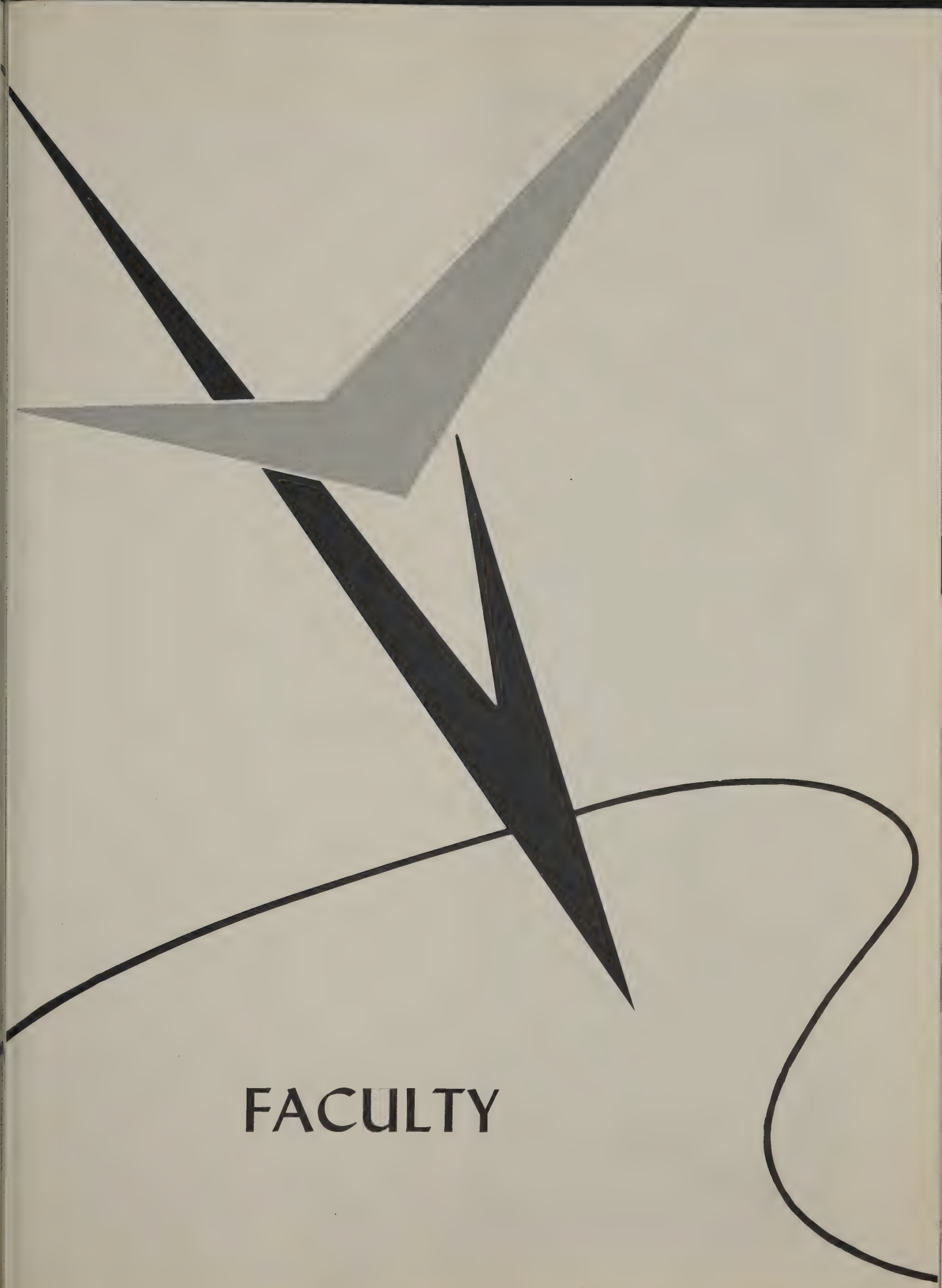

FACULTY

DEE ABBOTT

Business Education; B.S., M.A. University of Southern Mississippi.

JACKY AULTMAN

English; B.A., M.A. University of Southern Mississippi.

GLIDA BETHEA

Librarian; B.S., M.A. University of Southern Mississippi.

MADIE CAPERTON

Science; B.S. Mississippi State College for Women; M.A. University of Mississippi.

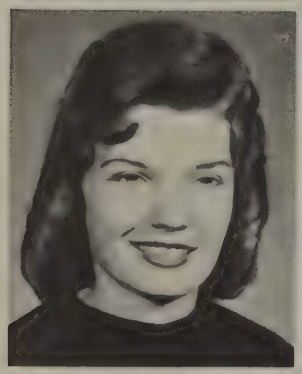

ALBERTA CARRUTH

Speech; B.A. University of Southern Mississippi.

CAROL CHAPPELL

Speech; B.A. North Texas State University.

IRIS CHATHAM

Speech; B.S. University of Southern Mississippi.

JERRY DANIELS

Physical Education; B.S. University of Mississippi.

SIDNEY F. DAVIS

Vacational Training; B.S., M.E., Mississippi State University.

DEANE P. GRIFFIS

English; B.S. University of Southern Mississippi; M.A., Tulane University.

Best wishes W B Hardy

WILLIE BELLE HARDY

Latin, B.A., Mississippi State College for Women.

ROMA HATTEN

Science; B.A. William Carey College

MARGARET HALTOM

Social Studies; B.S. Mississippi State College for Women; Journalism, B.S., Mississippi State College for Women.

EMILY HEMETER

English; B.A., Mississippi Women's College, M.A., George Peabody College for Teachers.

SAM HOLLINGSWORTH

Social Studies; B.S., University of Southern Mississippi.

WALTER JOHNSON

History; B.S. University of Southern Mississippi; Guidance, M.A. University of Southern Mississippi.

ARNOLD KELLY

Mathematics; B.S. University of Southern Mississippi.

ELLIS KELLY

English; B.S., M.A., University of Southern Mississippi.

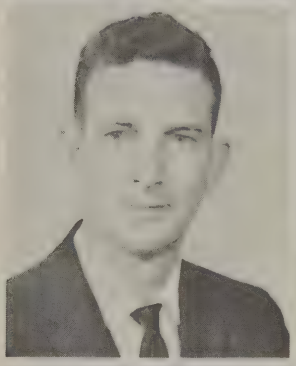

IRENE LANDSKOV

Commerce; B.S., M.A., University of Southern Mississippi.

DAPHNE LEE

English, Journalism; B.A., Delta State Teachers College; M.A., University of Southern Mississippi.

Love, Love you for your charm and dependability! Don't ever lose these precious qualities. May success follow you everywhere. Daphne Lee

MYRTLE LITTLE

Home Economics; B. S., Mississippi State College for Women; M. A., University of Southern Mississippi.

VIRGINIA MARTIN

Mathematics; B. A., Mississippi State College for Women; M. A., University of Southern Mississippi.

JACK MAY

Physical Education; B. S., M. S., University of Southern Mississippi.

SYLVIA McCARTY

Social Studies; B. S., Mississippi State College for Women; M. A., Duke University.

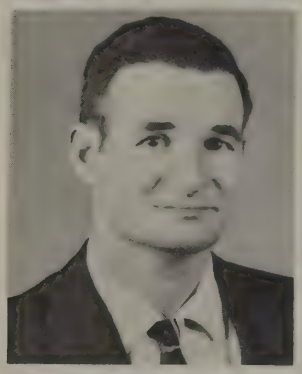

WARREN McCLESKEY, JR.

Bachelor of Architecture, University of Southern Mississippi and University of Auburn.

BETTY McWHORTER

Science; B. S., Mississippi State College for Women.

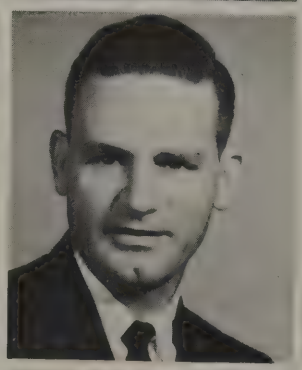

KATHLEEN MILLS

Business Education; B. S., University of Southern Mississippi.

HOWARD MOORE

Mathematics; B. S., William Carey College.

BOBBIE PEARSON

Physical Education; B. S. University of Southern Mississippi.

VERNA LEA REBER

Social Studies; B. S., M. A., University of Southern Mississippi.

ODELL ROBINSON

Driver Education; B.S., M.A., University of Southern Mississippi.

ALMA MYERS SAETRE

Chorus; Mus. B., Susquehanna University M.A., University of Southern Mississippi.

CHARLES R. SHOWS

Social Studies, Guidance; B.S., M.A. University of Southern Mississippi.

FLOY SMITH

Commerce; B.S., University of Southern Mississippi.

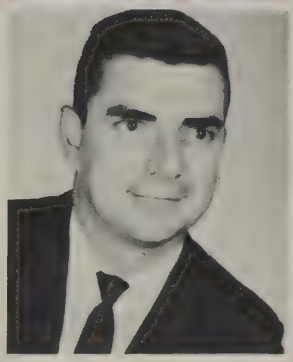

REESE SNELL

Social Studies; B.S., M.A., University of Southern Mississippi.

EVELYN STEADMAN

English; B.A., Mississippi Woman's College; M.A. Colorado State College of Education.

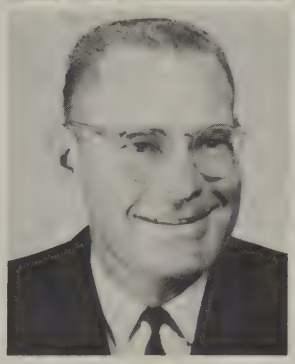

RAY STREBECK

English; B.A., William Carey College.

DEAN WALTERS

Spanish; B.A., M.A., University of Southern Mississippi.

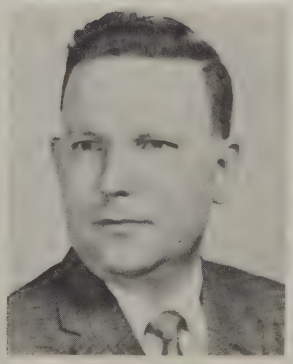

W.H. WATKINS

Mathematics; B.A., M.A., University of Southern Mississippi.

MADEENE S. WATTS

Physical Science; B.A., Livingston State Teachers College; Biology; M.S. University of Southern Mississippi.

JAMES E. WESTBROOK

Band; B.M.E., University of Southern Mississippi.

JOE WILLIAMS

Art; B.S., University of Southern Mississippi.

J.T. WALLACE

Honorary Member of HHS Faculty.

LYNN GRANTHAM

Secretary of HHS.

ELLEN THAMES

Secretary of HHS.

HHS HONORARY CHEERLEADERS.

SENIORS

Senior Class Officers

CAROL ANDERSON "Andy"
A girl with a smiling personality that's hard to beat.
Spanish Club President, 2; Annual Ed. 3, 4; Girls' State, 3; Homeroom Treasurer, 2

DANVIS ANDERSON "Dannie"
All her ways are pleasantness, all her paths are peace.
Y-Teens 2, 3; Homeroom Vice-President 3; Meistersingers 4; Girls Choir 2, 3

ED ASSAF
With his wavy hair and smiling eyes, his equal is hard to find.
Baseball 1, 2, 3, 4; H-Club 3; F.B.L.A. 4

WYNN APPLEWHITE "Red"
We find that red hair has nothing to do with her delightful disposition.
Cheerleader 4; Student Council 3; Secretary of Homeroom 3, 4; F.B.L.A. 4

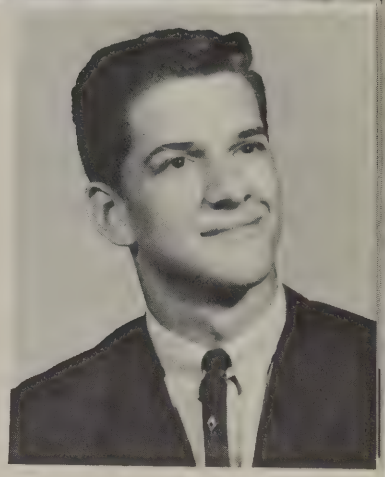

SHERRILL BAILEY
Quiet, gentle, and refined; always thoughtful and very kind.
Y-Teens 2; Library Club 4; Annual Staff 4; D.E. Club 3

BILL BAINTER
Known as a favorite for his quiet disposition and warm heart.

DENNY BAKER
Desirable disposition with patience and persistent effort.
D.E. Club 2

JUDY BALL
She may look quiet, but look again.
Sophomore Class officer; Key Club Sweetheart 3; Girls Choir 2, 3; Spanish Club 3

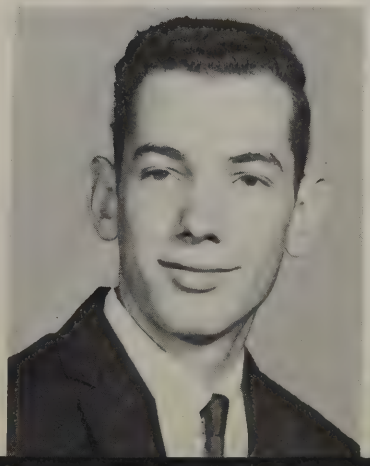

BETTY BARNES
A flower of neatness on a stem of grace.
Y-Teens 2, 3, 4; Vice-Pres. 4; Annual Staff 4; Meistersingers 4; Student Council 4

BASHA BASS
Her sweet disposition and warm smile will always be remembered. Girls Choir 3, 4; Music Club 4; Y-Teens 3; Home Economics Club 2

MARY BAXTER
A smile that lights the world.
Library Club 4; Glee Club 3; Transfer: Herrison Central, Gulfport

HARRIET BEASLEY
A tiny bundle of energy.
Y-Teens 2; Girls Choir 2, 4; Spanish Club 3; Red Cross Council 4

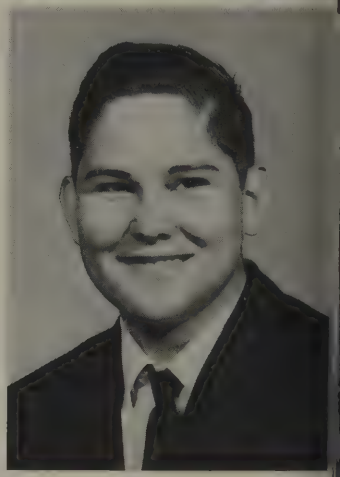

JAMES BLAKENEY
Joy and confusion! Confusion and joy!
Latin Club 2; Homeroom Pres. 2; Meistersingers 4; Band 2, 3

SUSAN BENHAM
Charming and pleasing, she's a doll.
Homeroom reporter 2; Red Cross Council 3; Sock and Buskin 2, 3, secretary 2; Hi-Flashes Club 4 (fashion editor)

KAY BOATMON "Boatnob"
A disposition that wins a host of friends everywhere.
Cheerleader 4; Student Council Sec. 4; Y-Teens Vice-Pres. 3; Area VI Treas; Girls' State Sec. 3

MARY ANN BOLTON
To know her is to know friendliness.
F.B.L.A. 4; Sock & Buskin 2, 4; Spanish Club 3; Homeroom Vice-Pres. 2

DAVID BOMBOY
Merriment and mischievousness twinkle in his smile.
Student Council 2, 3, 4; Key Club 2, 3, 4; Vice-Pres. 4; H-Club 2; Mu Alpha Theta 4; Research Club 3.

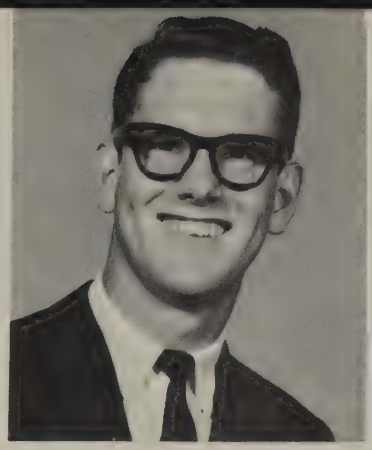

DAVID BONEY
A swell boy and a good fellow all round.
Band 2, 3; Hi-Y 3; F.B.L.A. 4; Chorus 4.

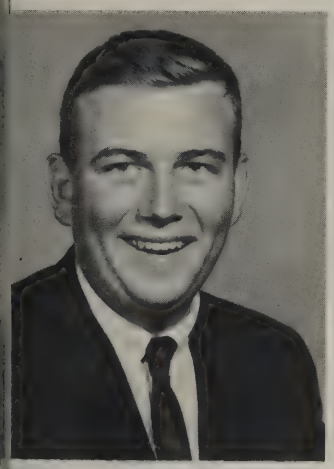

JOANN BOOTH
Gentle and Genuine, dependable and delightful.
Y-Teens 3; F.B.L.A. 4; Annual Staff 4; Sock and Buskin 2.

GEORGE BOONE
Just takes life the easy way; mingles work with lots of play.

JENNY BOUNDS
A great girl always having fun.
Red Cross Council 2; Band 2, 3, 4; Y-Teens 2, 3, 4; Girls Choir 4.

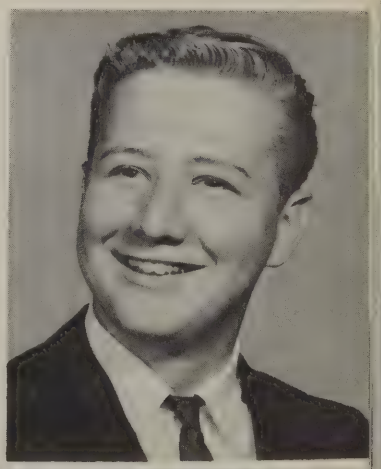

MIKE BOUNDS
Come follow me, and leave the world to its babbling.

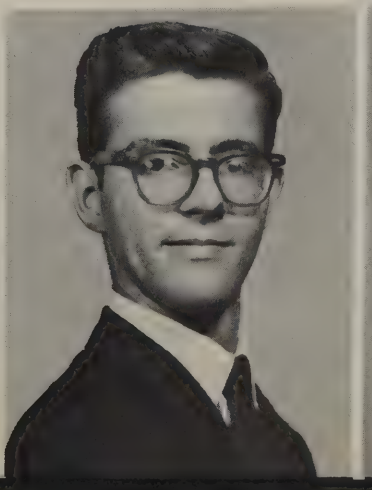

PAUL BOURGEOIS
Generous disposition, unhurried, unworried.

DAVID BOWLES
On week days "quiet", on week ends "quite"!

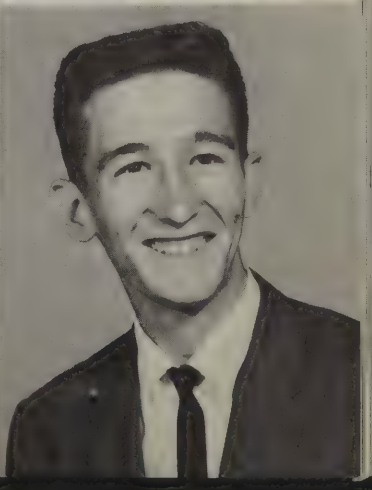

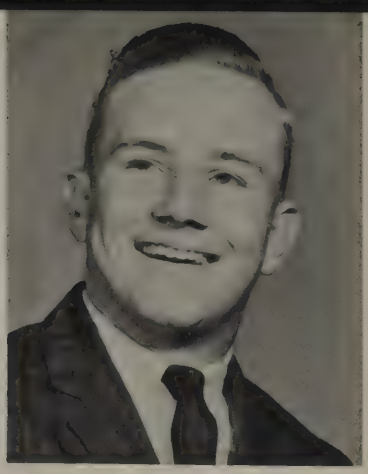

CYNTHIA BRADLEY
A sweet gal with a sweet maner.
F.H.A. Reporter, 2; Y-Teens, 3; D.E. Club, 4.

GERALD BRITT "Jerry"
Greater men have lived, but they're all dead.

DIANE BROADHEAD
Possesses a serene charm together with soft speech.

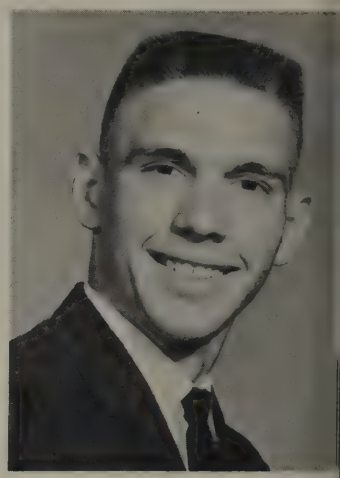

JAMES BROCK
Cheerful disposition... game and good natured.

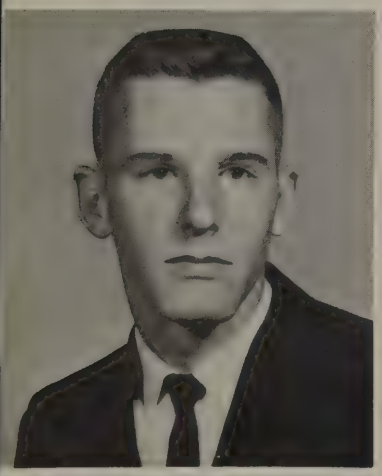

KENNETH BRYANT "Pogo"
Not too serious, not too gay, but a jolly good friend in every way.

ARTHUR BROWNING
He has a good nature and good sense, a rare combination.
Berg Foundation, 2; Advanced Science Club, 2, 3, President, 4; Track, 3, 4.

ANN BULLOCK
A sweet personality, a winning smile.
Hi-Flashes, 2; F.B.L.A., 3, 4; Girls Special Choir 3, 4.

POLLY BUTLER
Charm is only one of her possessions.
Safety Council, 4; Latin Club Reporter, 2; Sock and Buskin, 3; Meistersingers, 3, 4.

RONNIE WAYNE BUXTON
What's wrong with studying other than it's horrible.
F.B.L.A. 3, 4.

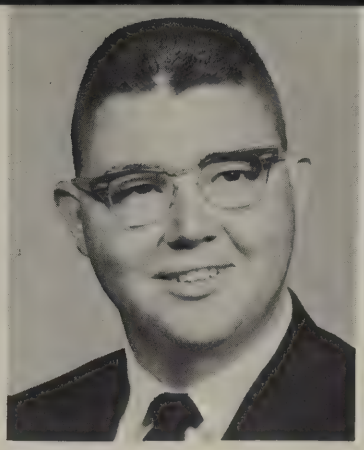

GUS BYNUM
Let us live gaily, for life is all we have.
Football Manager 2, 3; Baseball manager 2; H-Club 2, 3, 4; Key Club 4.

CURTIS CAMERON
No man is brilliant all at once; it took me three years.

PATRICIA BYRNES "Trisha"
Cute and sweet and full of fun, she is liked by everyone.
Latin Club 2; Y-Teens 3, 4; Homeroom Treasurer 2, 4.

ALICE CARROLL "Pug"
A cute girl, a girl full of fun, a brainy girl, a thousand girls in one.
Homecoming Court 4; Sock and Buskin reporter 3; Homeroom reporter 2; Latin Club 2.

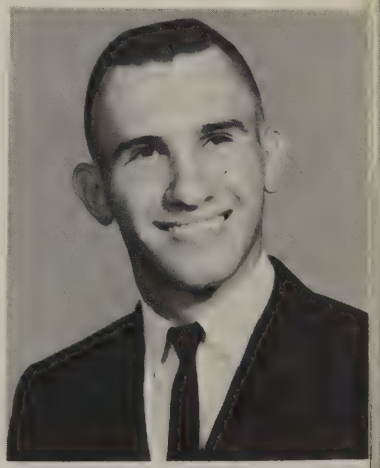

JIMMY CARTER
A "Jim" that's worth a million.

WANDA CHALFANT
Petite and peppy.

CAROL CHATHAM
A girl with greatness in every respect.
Sock and Buskin 2; Y-Teens 3, 4; Meistersingers 3, 4.

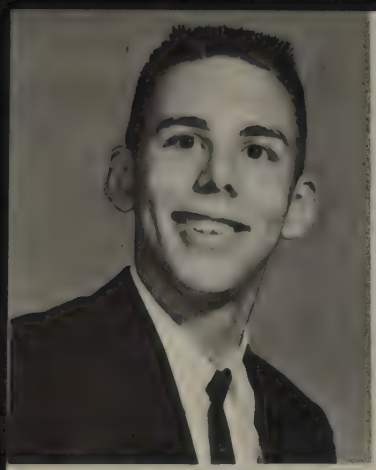

RICHARD CHILDREE
Jolly and friendly in work and play.
Boys' Chorus, 2, 3; Special Chorus, 4; F.B.L.A., 3, 4.

JUSTINE CHISHOLM
Girl with the golden voice.
Sextette, 3; Girls' Choir, 2; Meistersingers, 3, 4; President of Music Club, 4.

JAMES CLEER
A great guy to have around.

CATHY COLE
When she was little, it was freckles and candy; Now she is older and thinks boys are dandy!

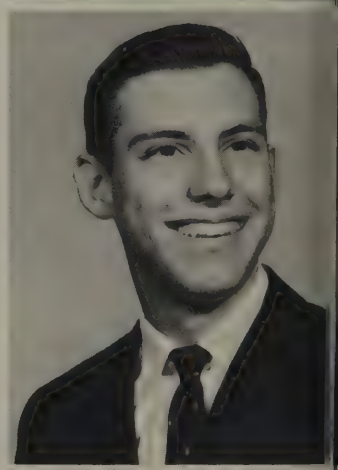

DANNY DABBS
He says little and performs much.

WILLIAM CREEL
Playful wit. . . always energetic.

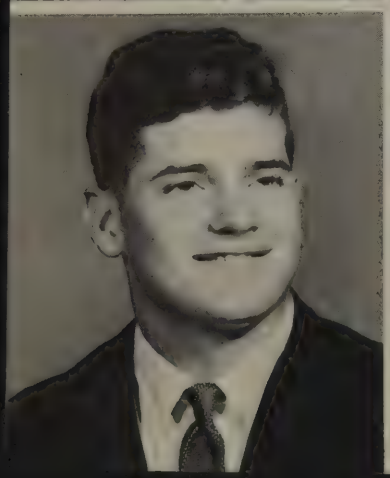

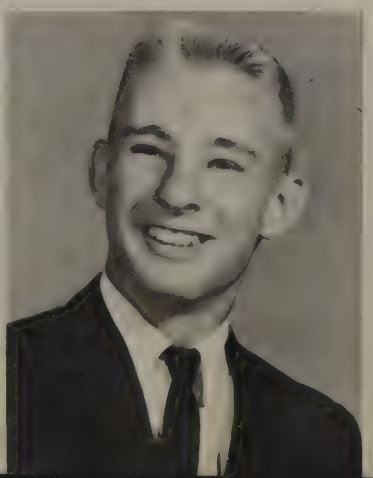

BILL DALTON
Muscles, friendliness, personality too; A valuable Tiger through and through.

TED DAUNHAUER
Fun-loving, happy--go-lucky, everybody's buddy.

PATSY DAVIS
Absolute proof that good things come in small packages.
Special Girls Choir 2, 3; Spanish 3, 4; Annual Staff 4;
Y-Teens 2.

VERA LEE DEARMAN
Not so short as sweet.
Quill and Scroll 4; Hi-Flashes 3, 4; Club 4; Senior
Y-Teens 3.

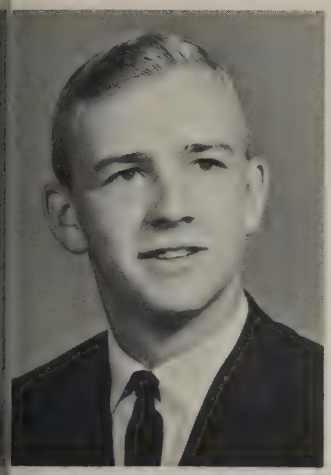

JOHNNA DE VANIE
A blonde bomb shell with a love for fun.

HARVEY DELLINGER
His witty personality certainly made him a favorite in
a hurry.

MARY DE VINK
A manner so unaffected and sincere; she is as good as
she is fair.
F.H.A. 2; Y-Teens 3; F.B.L.A. 4.

BOBBY DEVROW
Full of mischief--mixed with fun.
Basketball 2, 3, 4; Baseball 2, 3, 4; Junior Red Cross 3;
H-Club 2, 3.

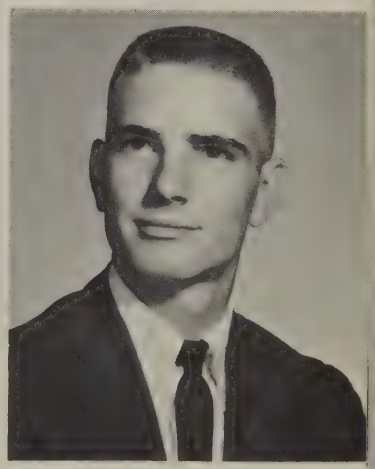

CHARLES DOLFUS "Mike"
I can resist anything but temptation.

DANNY DOSSETT
Michievous, eager for fun, a happy-go-lucky fellow who
has the world on a string.
Basketball 2, 3, 4; Junior Class President 3; Research Club
2, 3; F.B.L.A. 4.

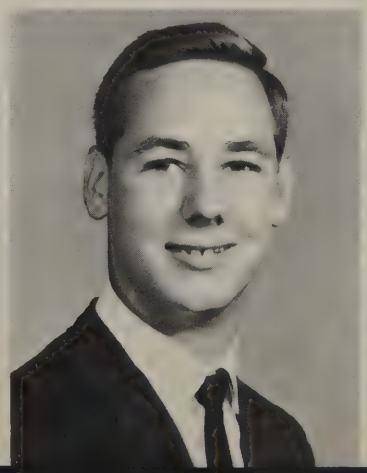

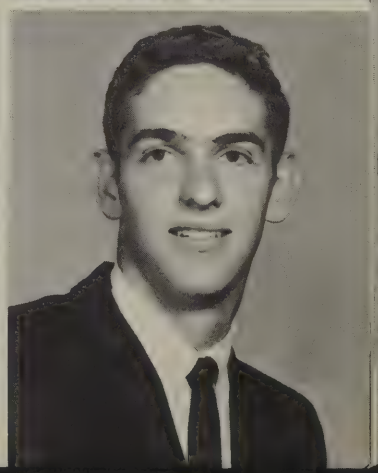

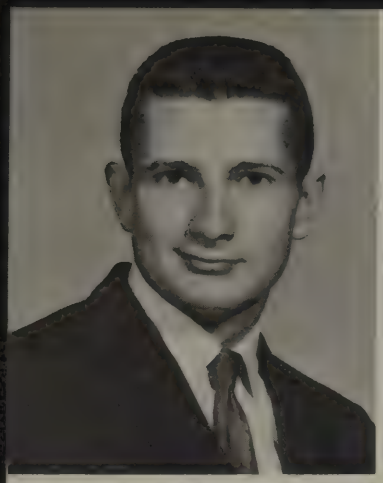

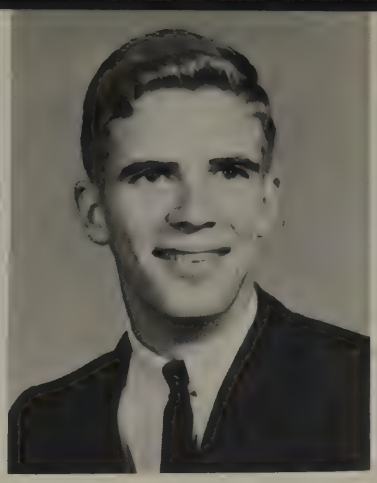

PHILIP DUNAWAY "Phil"
Quiet and shy, but a very nice guy.
Student Council 2; Science club 2; Hi-Y 4; Track 3, 4.

BILL DUNLAP
A combination of all good things, but all good things must come to an end.

MARY ANN DURANT
Never too busy to speak; never too unhappy to smile.
Secretary of Senior Class; Student Council 4; Homeroom President 4; F.B.L.A. 4.

MICKEY EDWARDS
A boy with the best of abilities and a winning way with everyone, he is sure to remain a favorite always.
Student Council President 4; H-Club 3, President 4; Key Club 3, 4; Boys State, Adjutant General.

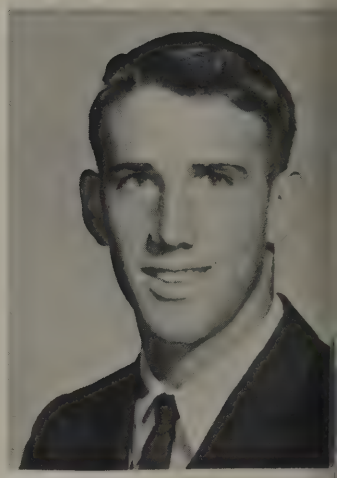

VESTER EMERSON
He's a likeable lad; one of the best we've ever had.

RUSSELL ELKINS
Polite, conscientious, and observant.

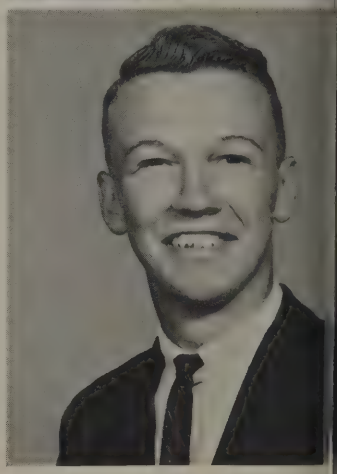

JEANIE ENGLISH
A sweet girl, worthy of noble praise.
Homeroom Vice-Pres. 2, 3; Hi-Y Sweetheart 2; Annual Club 4; Research Club 2, 3.

ALICE EURE
Sweetness that's all year round.
Y-Teens 2, 3, 4; Homeroom Reporter 2, 3; Homeroom Secretary 4.

EDWARD EURE "Buddy"
Here's a lad who won't settle down, well-liked and quite a clown.

JOHNNIE EVERETT
Quiet and sweet---when she's asleep.
Annual Staff, 4; Class Officer, 2; Basketball, 2.

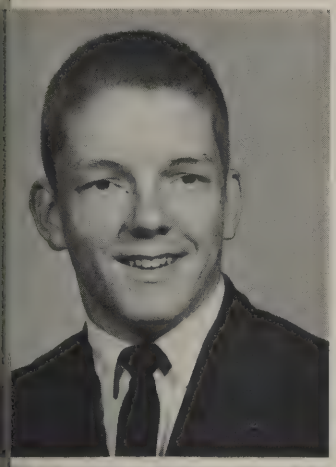

JOHN FAIRLEY "Archiball"
We marvel that one head can hold so much.
Key Club 2, 3, 4; Student Council, 2; Research Club 2, 3; Mu Alpha Theta, President, 4.

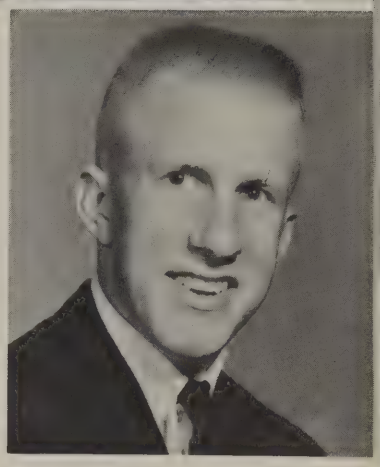

ROBERT FAGAN "Bob"
A great smile enhances the personality of this wonderful guy.

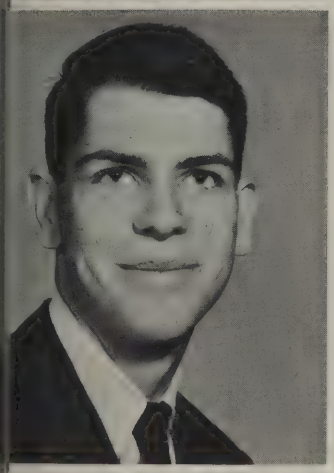

TOMMY FARLOW
Tommy's a handy fellow to have around; for kindness and help his beat can't be found.

TOM FERGUSON
"It ain't no big thing."

MARY LOU FIELD
When she smiles, it makes people wonder what she has been up to.

PATTY FINDLEY
Rip-roaring and ready to go.

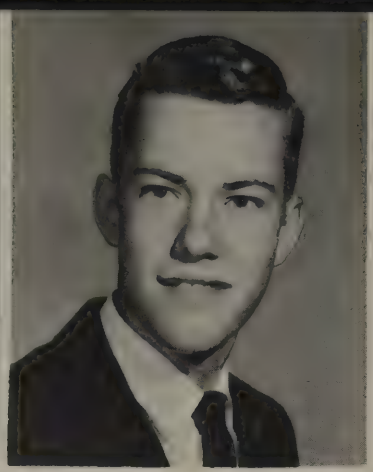

ARTHUR FOKAKIS
We don't know one millionth of one per cent about anything.
Latin Club, 2; Hi-Y, 2, 3; reporter; Baseball, 4.

FREDDY FORD
A rich personality is one of the nicest assets of life.

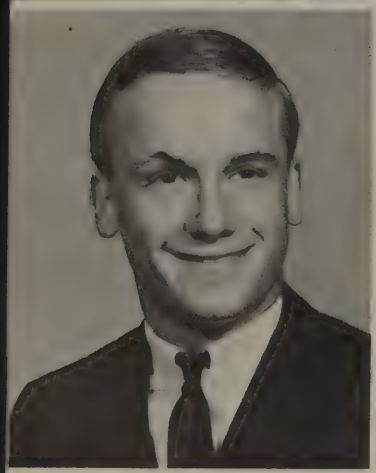

TOMMY FORTENBERRY
Never put off until tomorrow what you can put off till day after tomorrow.
Homeroom Secretary, 2; Sock and Buskin, 3; F.B.L.A., 4.

LINDA FOSTER
Friendliness is her middle name.
Y-Teens, 3; F.H.A. President, 4.

PETE FOX
Quiet, shy, contented too, all these qualities plus eyes of blue.

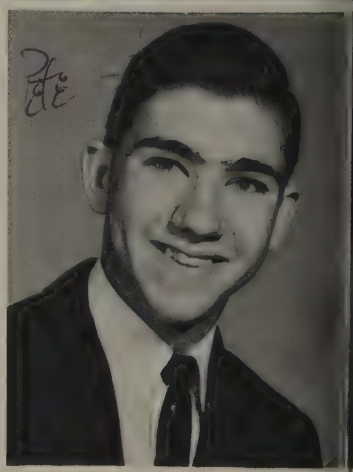

LYNDA FOSTER
A little body doth often harbor a great soul.

KAY FREEMAN "Cory"
An acre of performance is worth the whole world of promise.
Band, 2, 3, 4; Latin Club, 2; Research Club reporter, 4.

CARY GARDNER "Tory"
A laugh is worth one hundred groans in any market.
Student Council, 3; Spanish Club, 3, President; Girls Choir, 3, 4; Pres. 4; F.B.L.A., 4.

DANNY GEOGHAGAN
A good athlete, valued congeniality. . . esteemed by all.

FRED GHIGLIERI
He came to us a stranger and remained with us a friend.
Mu Alpha Theta, 4; Science Club, 4.

BETTY GRAHAM
Neat, sweet, and hard to beat.
Y-Teens, 2, 3; Tide Club, 4; Annual Staff, 4.

CONNIE GOLEMAN
She's lovely to look at, and even lovelier to know.
F. B. L. A.; Vice President, 3; Secretary, 4; Sock and Buskin, 3; Annual Staff, 4; Latin Club, 2.

SAMMY GRAYSON
Industrious and able--friendly and obliging.

CHARLES GREER
His tall good looks and warm smile are the traits that have made him a favorite.

DIANNE GRIFFIN
A quiet mind is richer than a crown.

FRANK GROVE
Captivating carrot-top.

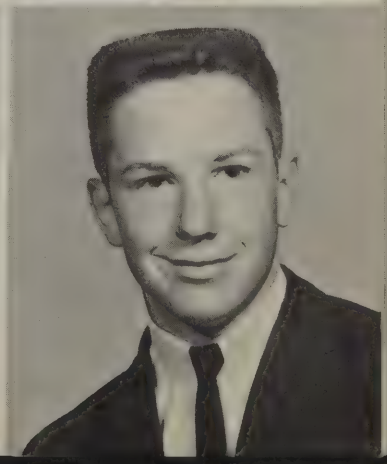

BUSTER GUY
Sincere in thought, honest in action, with a heart ever kind and true.

JUDY HAMMETT
Habitual happiness. . . distinctive manner.

SUZANNE HANNA
Always active and full of fun.
Hi-Flashes Editor, 4; Quill and Scroll President, 4; Newspaper Club Vice President, 4; Homeroom reporter, 4.

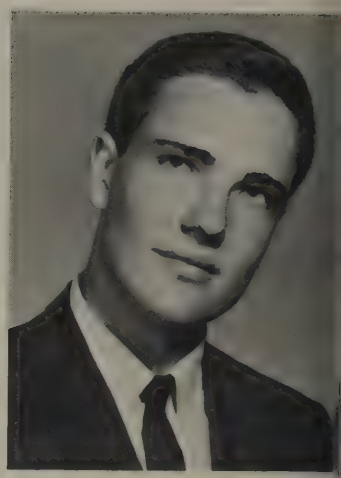

DAVID HARDIN
Thou art a fellow of good respect.
Band 2, 3, 4; Band Club, 4.

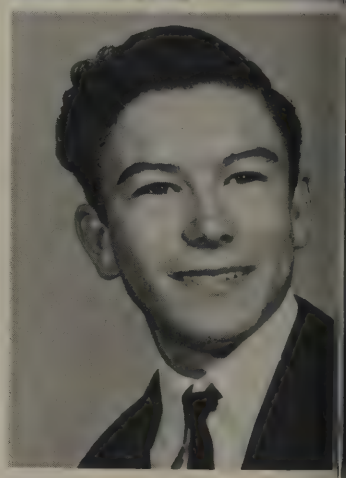

JIMMY HARRIS
Versatile new comer--ambitious and able.

CHERYL HARLAN
Blonde, petite, and awfully sweet.

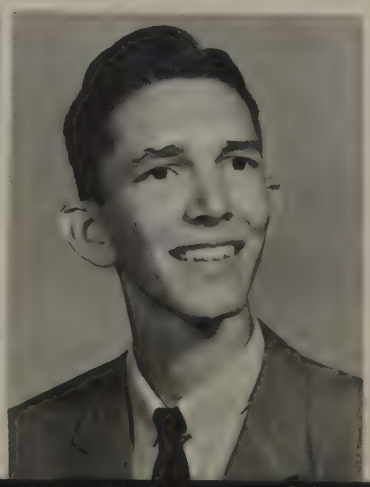

DENNY HAYS
Foot loose and fancy free.

ROGER HEARN
An expert? That is someone who knows more and more about less and less.

MARK HEMETER
Few words indicate a wealth of wisdom.

BARBARA HENDRY
That dimpled smile melts even the hardest hearts.
Meistersingers, 2, 3; Sextet, 2; Music Club, 3, 4; Vice-President, 3; Office Girl, 3, 4; Annual Staff, 4.

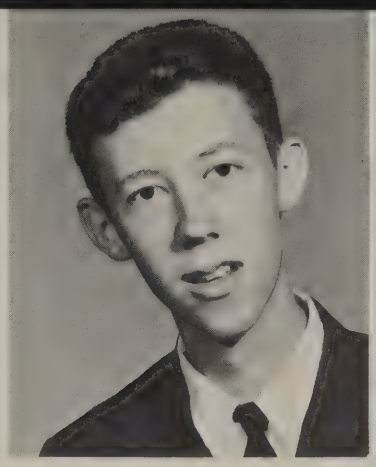

SYDNEY HILL
The surest way not to fail is to determine to succeed.
Research Club, 2, 3; Mu Alpha Theta, 4; Y-Teens, 4.

JOHNNY HERRING
Truly a treasure--rightly regarded.

DAVID HOLLAND
Quiet and a perfect gentleman. Transfer student from Yazoo City.
Hi-Flashes Club, 4.

JAMES HOLT
Quiet thoughtfulness and natural ways.

CHERYL HOWELL
She has those sterling qualities which mark one as a lady.
Student Council, 2; Mu Alpha Theta, 4; Meistersingers, 4; Latin Club, 3.

PATRICIA HUDDLESTON "Patty"
Her friendly greetings will always make you feel at ease.
Meistersingers, Reporter, 4; Y-Teens, 3, 4; Club Editor of Hi-Flashes, 2; Treasurer of Homeroom, 2.

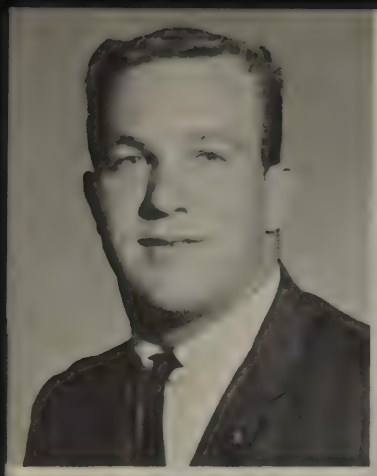

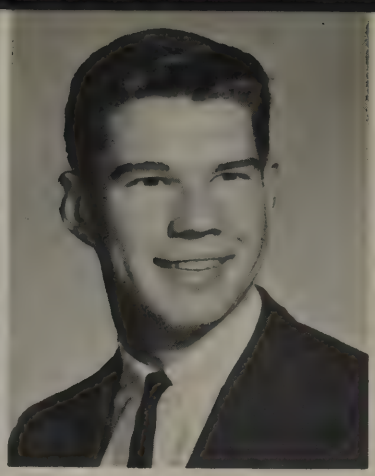

ED HUDGINS "Tex"
A tall, well-built young man with loads of friends.

JOHN HUFF
Off the football field or on he's still our hero.

BARBARA INGRAM
Quiet and shy but friendly all the while.

SANDY ISBELL
If you want things done and done the best, call on Sandy, for he seldom rests.

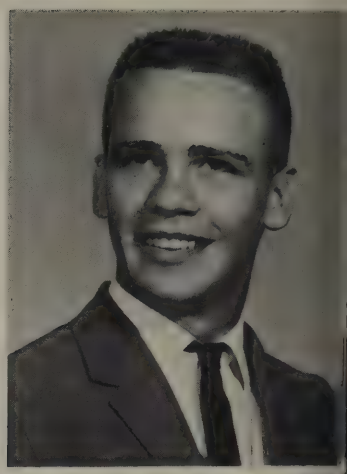

BIX JOHNSON
Politeness goes far and cost him nothing.
Band 2, 3; Boys Hi-Y 3, 4, Vice President 4; F.B.L.A. 4; Student Council 2.

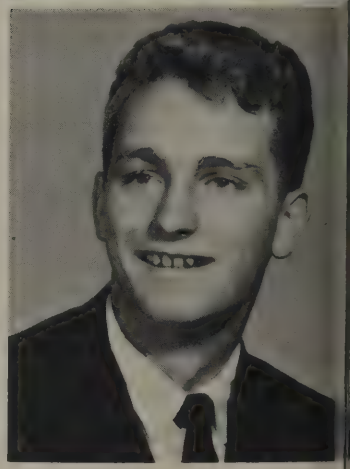

CAROLYN JENKINS
Where there is fun, there is Carolyn.

DAWANDA JOHNSON
Loyal, Likable, and calm.
Y-Teens 3; Band Club 4.

GINGER JONES "Gin"
Her smiles say a lot more than other people's words.
Meistersingers, Secretary 4; Girls Choir Secretary 3; Y-Teens 2, 4; Research Club 3.

JILAINE JONES
A loveable, playful, active girl.

LINDA JONES
"Courtesy is a charming word in anybody's vocabulary."
Research Club, 2, 3; Reporter, 3; Music Club, 4; Vice President; Girls Choir 4; Vice President; Homeroom Treasurer, 2, 4.

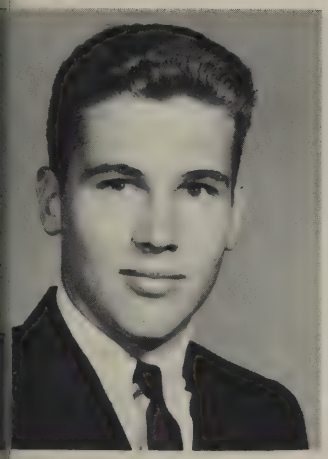

TONY JONES
Dark and handsome--pleasing and placid.

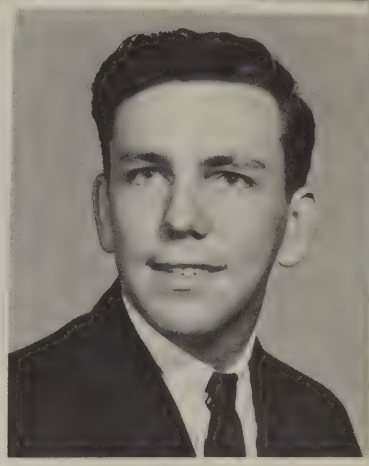

PETER JONES
"Quiet with a loud noise."

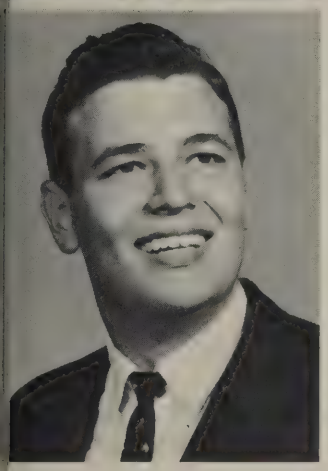

ED JUSSLEY "Eddie"
"His friendly and quick wit makes him tops in every class."
Meistersingers 3, 4; Hi-Y 3; Secretary 4.

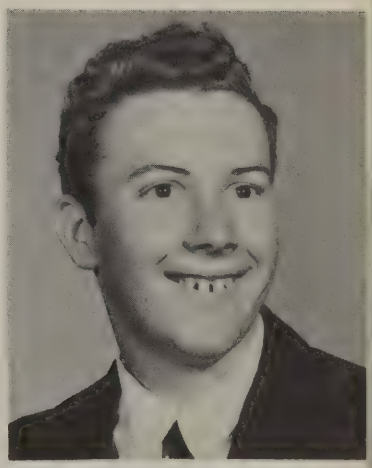

RAY KAHLER
"I'm happy, from care I'm free."

ALAN KAVANAUGH
With a smile on his lips and fun in his heart, he dares the fates to do their worst.
Safety Council 3; Boys Hi-Y 4.

MARTHA KELLAM
"Neatness is first with Martha, who always looks like a picture."
Accompanist for Boys Choir 2; Girls Choir 3; Hi-Flashes 3, 4; Spanish Club Reporter 3.

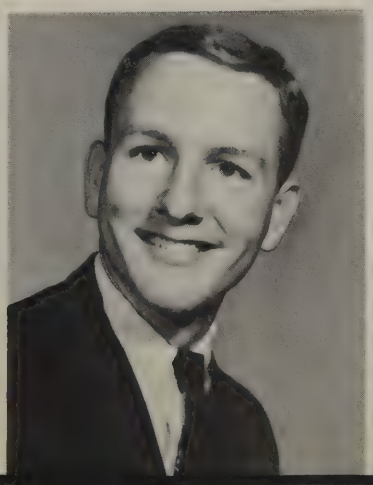

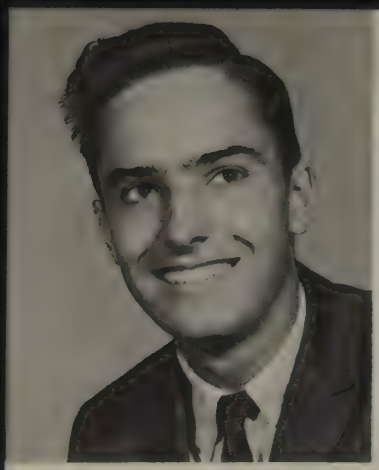

LEE KIRKWOOD
His high ambitions will surely bring him fame.

JANICE KITCHENS
Jovial lass; a perrenial pal, parties and pranks are for this gal.

DOROTHY KOCH
Full of fun, always gay, she'll greet you in her special way.
Library Club 2; Y-Teens 3; F.B.L.A. 4.

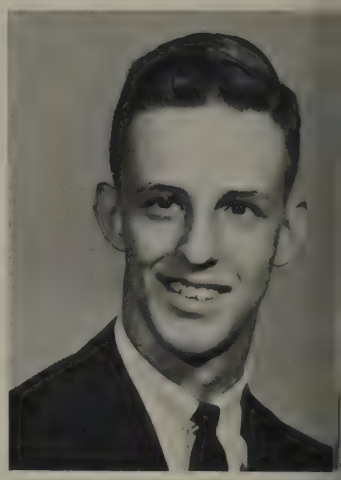

DAVID KORNRUMPF
Appreciated unopposing manner--lots of fun.
Band 2; Hi-Y 3, 4.

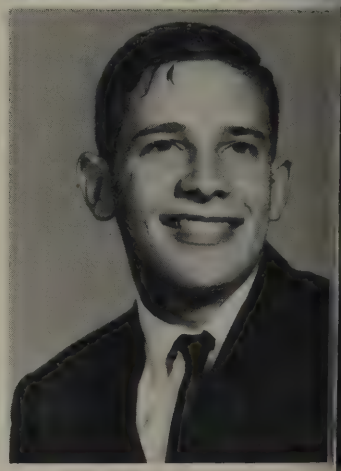

MIKE LANDRY
A heart of gold, but a little tarnished around the edges.
Homeroom Vice Pres. 2, 4; Red Cross Council 4; Hi-Y 3, 4.

JOHN LANDRUM
Traits envied by all--soft spoken sincerity.

LARRY LEGGETT
Game instead of dame is his aim.

CYNTHIA LENOIR
Kindness is the golden chain by which friendship is bound.
F.B.L.A. 3, 4; Annual Staff 4.

KIN LINTON
I'm tall dark and oh oh oh...

KENNY LITTON
Studying doesn't help...It just fools the teachers!
Track Mgr. 2, 3, 4; Homeroom President 2; Latin Club 2; H-Club 3, 4.

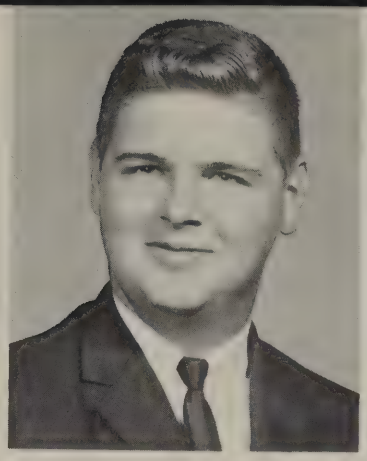

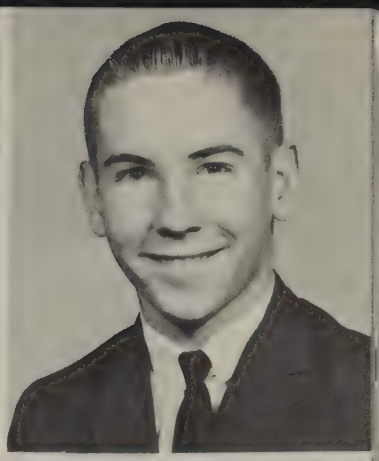

MIKE LOGAN
Girls are always running through my mind; they don't dare walk.
Red Cross Council 1; Student Council 3, 4; Hi-Y 2, 3, 4; Vice President 3 (Hi-Y); Golf 2, 3.

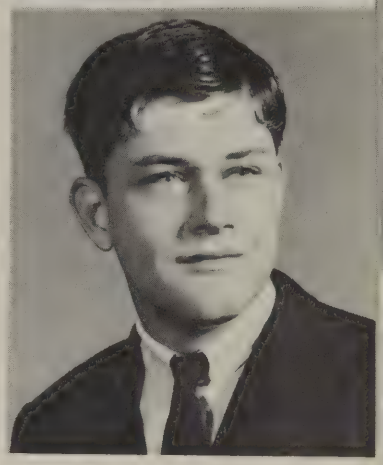

MARILYN LOFTON
She is tiny but Terrific!

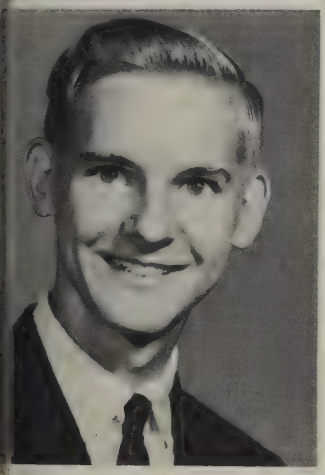

BOBBY LOGGINS
I'll do it tomorrow--maybe.

PAM LOPER
Even the wind whistled as she passed by.
Cheerleader 2; Sophomore Favorite; Secretary-Treasurer; Spanish Club 3; Homeroom Secretary-Treasurer 4.

KAY LUCIUS
Continually cordial, something special, a rose without a thorn.
Homecoming Queen 4; Homecoming Maid 3; Cheerleader 3, 4; Secretary of Class 3; F.B.L.A. President 3, 4.

GARY LUKENS
A little nonsense now and then is relished by the best of men.

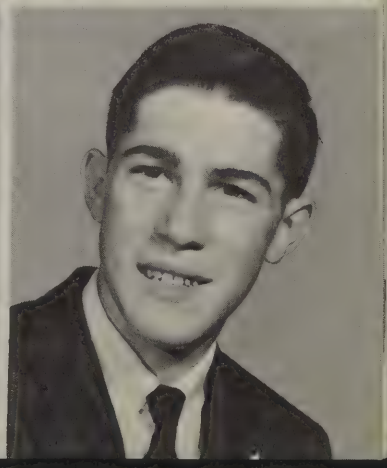

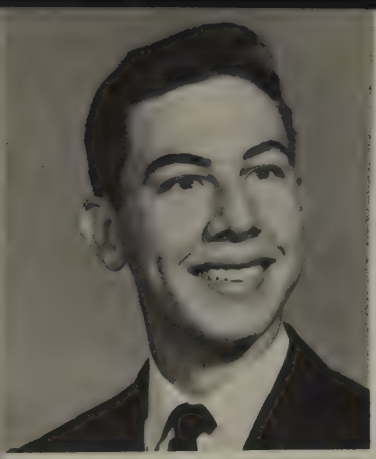

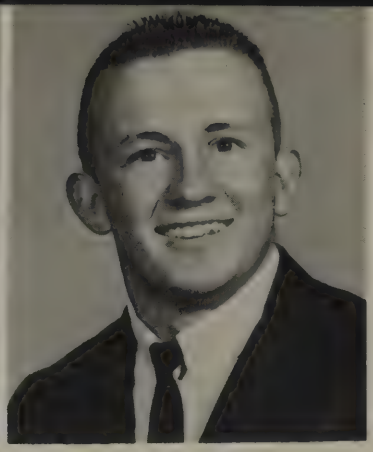

ROBERT MAGEE
He that is not with me is against me.
Sock and Buskin 3; F.B.L.A. 4.

BENNIE RAY MALONE
Dynamite comes in small packages.
Student Council Vice President 4; H-Club 2, 3, 4; Mu Alpha Theta 4; Football 2, 3, 4; Key Club 4.

ROBBY MALONE
Red headed run about.
Sock and Buskin 2; Student Council 3; Safety Council 3, 4.

DALE MARTIN
Reason and knowledge are two of her many virtues.
Sock and Buskin 2; Y-Teens 3, 4; Mu Alpha Theta 4; Homeroom secretary 2.

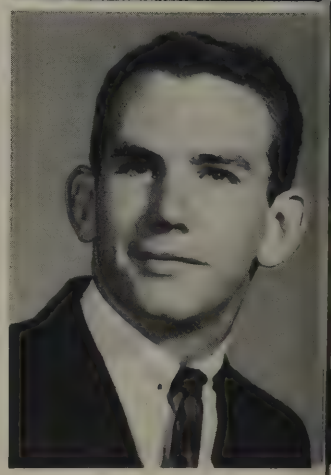

DAVID MATTOX
The strong, silent type--refreshing attitude.

PAT MARTIN
A good natured girl with dependable ways.
Sock and Buskin 2; Band 2; Annual Staff 4; Y-Teens 3; F.B.L.A. 4.

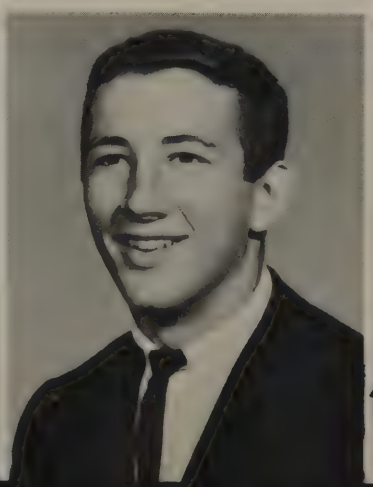

JOHNNIE McALPIN
Musical brawn. . . . fop doodle?

MAC McCLURE
Talented, an athlete, big man--about town. He should go far, or he'll let us all down.
H-Club 2, 3, 4; Football 2, 3, 4; Track 2, 4; Meistersingers 2, 3, 4; Vice President 4.

GAIL McCOY
A quiet dignity covers a mischievous heart.
Y-Teens, 2, 3; Girls Choir, 3, 4; Thespians, 4.

JANET McCURDIE
"A real cute girl with plenty of sparkle."
Homeroom Vice President 4; Spanish Club 3; F.B.L.A. 4; Y-Teens 2.

THELSA McINNIS
A wide grin; a warm greeting; a wonderful person.
H-Y Sweetheart 4; Spanish Club 3; F.B.L.A. 4.

MARGUERITTE McDONNELL
A cameo complexion....mystical and imaginative....
smiles and sunlight--horses, horses, horses.
Student Council 4; Y-Teens 2, 3; F.B.L.A. 4.

JIM McKEE
"I've always wanted to spend my life on the planet Venus."
F.B.L.A. 4; H-Club 3, 4; Student Council 2, 3, 4; Research Club 3; Football 2, 3, 4.

DOUG McLELLAND
Tall and witty--the perfect gentleman.
Homeroom Vice President 2; Reporter 3; Secretary 4; Research Club 2, 3.

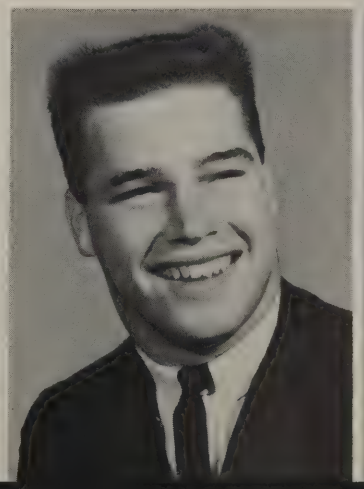

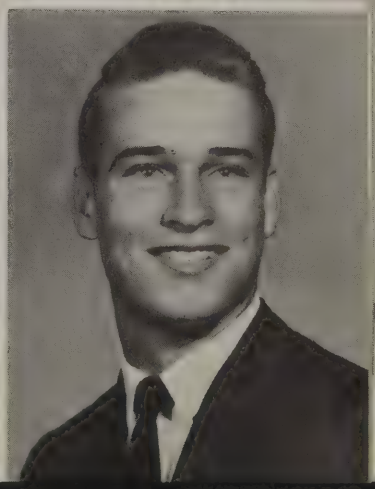

BRENT McMAHAN
A wonderful guy with a genuine interest in life.

KENT McMAHAN
A great athlete with good looks and a winning personality.
State Championship Debate team 3; Football 2, 3, 4; Homeroom President 4; H-Club 2, 3, 4.

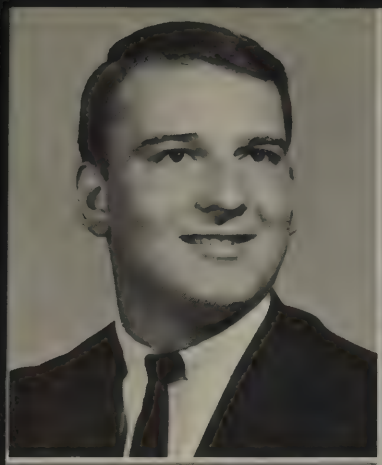

LYNN McMAHAN
A true friend and gentleman. What more is necessary?
Boys State 3; Safety Council 2; Football 2, 3, 4; H-Club 2, 3, 4.

NANCY McMILLAN
A real cute gal with personality plus.
Y-Teens 2, 3; F.B.L.A. 4.

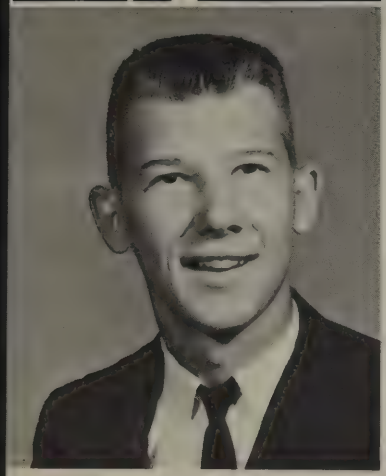

CARL McMURPHY
Conforms to nonconformity---affable and calm.

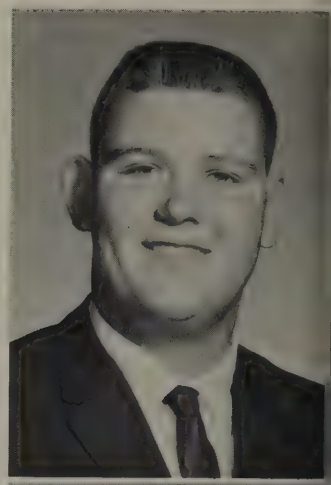

JOHN MEADOW
A true and faithful H.H.S. son. If he can't do it, it can't be done.

JOYCE MIDDLEBROOK
Pleasant is she and full of good intent.
Y-Teens 2; F.B.L.A. 3, 4.

DOROTHY MENNELL "Dot"
You can look once, you can look twice, but you'll never find anyone so nice.
Red Cross 2; Girls Choir 2, 3, 4; Y-Teens 2, 3; F.B.L.A. 4.

KENNY MOSELEY
Give him time, he'll get there.

SUSAN NEEL
So much fun and so kind, another like her would be hard to find.
Meistersingers 3, 4; Y-Teens 2; Homeroom Treasurer 4; Music Club 3, 4.

TOMMY NELSON
"The lady's man."

GEORGE NICHOLAS
Every man is a volume if you know how to read him.

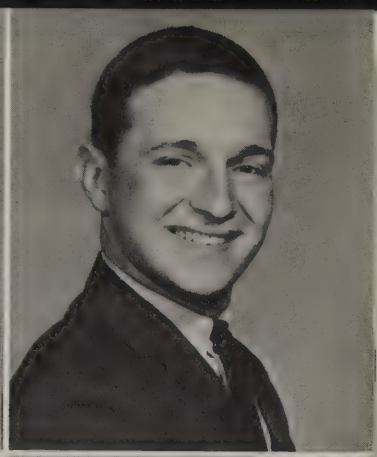

JOY NIXON
Born to sing.
Chorus 2, 3, 4; Student Council; Annual Staff; Y-Teens 2, 3, 4.

FRANCES NIMOCKS
Little and cute, her personality sparkles.

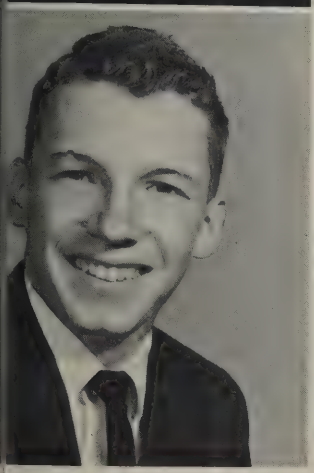

RALPH NOBLES
Quiet and reserved, a boy that is unhurried and unworried.
Band 2, 3, 4; Advanced Science Club 3, 4; Band Club 4.

SHIRLEY ODOM
A quiet, sweet, well-liked girl.
F.H.A. 3, 4.

DIANNE O'NEAL
Sincerity is the foundation of all good work.
Y-Teens 2, 3, 4; Treasurer 4; Homeroom Secretary 2, 3; Library Assistant 4; Special Girls Choir 4; Secretary 4.

BECKY OWENS
One in a million, priceless personality, tops on everyone's list.
Cheerleader 2, 3, 4; Head Cheerleader 4; Class Officer 2, 4; Girls State 3; Homecoming Maid 2.

BECKY PARRIS
A personality all her very own.
Meistersingers 4; Girls Choir 3; Homeroom President 2; Homeroom Vice President 3.

LADELL PATTON
Comfortable composure...varied views.
Music Club 3; Girls Choir 3, 4; F.B.L.A. 4; Annual Staff 4.

PRISCILLA PEARSON
Mighty sweet, mighty wise, the fun just twinkles in her eyes.
Senior Y-Teens Pres. 4; Meistersingers 4; Student Council 4; Sextette 2.

LOIS ANN PECKHAM
The very pink of courtesy.
Youth Congress Delegate 3; Homeroom Vice President 4; Debate Club Reporter 4; Latin Club Secretary 3.

RACHEL PHILLIPS
An outstanding young lady in every way.
F.H.A. 2, 3, 4; Homeroom President 3; Student Council 3.

BUTCH PETERSON
Maybe he doesn't say much, but silence make you wonder what he's thinking.
Boys Hi-Y 3; D.E. Club Treasurer 4; Homeroom Reporter 2.

BECKY PRICE
Love is like the measles--everyone has to go through it.
Majorette 2; Head Majorette 4; Featurette 3; F.B.L.A. 4.

MICHEAL PROTHRO "Mike"
Always smiling with true friendliness in her heart.
Latin Club 2; F.B.L.A. 4; Sock and Buskin 4; Annual Staff 4.

STEVE PROUT
Non-stop nonsense... fast flying facts.

JIM PUCKETT "Jimmy"
A brilliant and versatile young man with much ability. Key Club President 4; Sophomore Class President; Senior Class President; Student Council 2, 4.

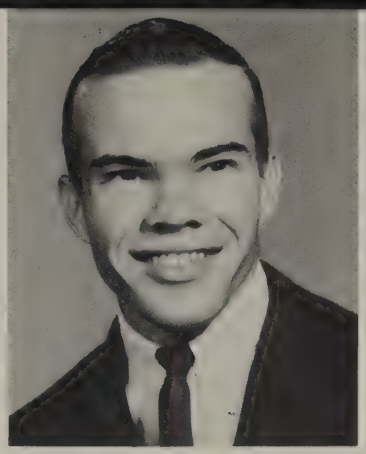

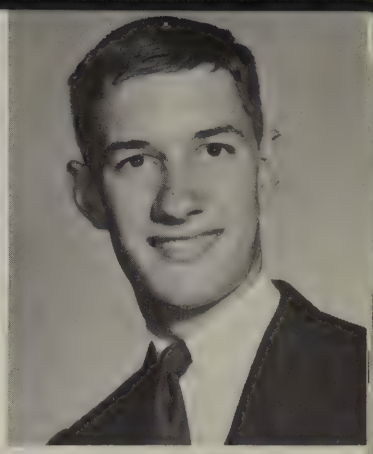

IRIS RAMSEY
A girl with noticeable niceness.

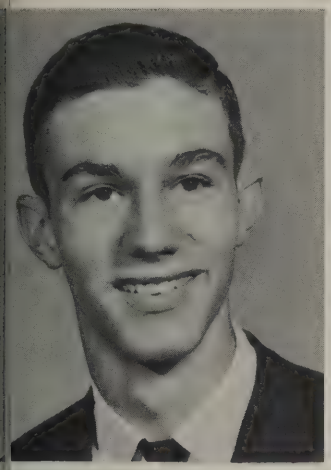

MILLARD QUIGLEY
His monkeyshines and winsome ways brighten the dullest moments... "Where is my typewriter?"
Red Cross Council 4; Spanish Club Vice Pres. 3; D. E. Club Vice Pres. 4; Homeroom Vice Pres. 4.

BENNY RAWLS
Brilliant mind but just can't get it to work.

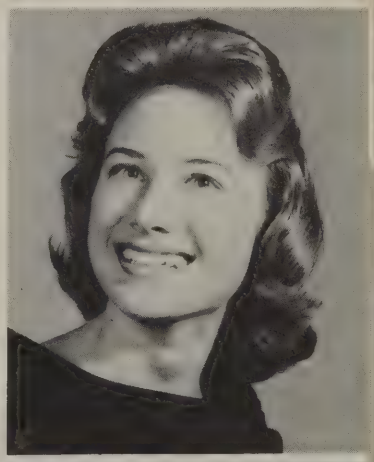

SHARON RAWLS
Kindness is the golden chain by which friendship is bound.
Girls State; Research Club 2, Vice Pres. 3; Red Cross Council 3, Sec.-Treasurer 4; Annual Staff 4.

ROBERT REASER "Robbie Dobbie"
A likeable person, a regular fellow in every way.

JANICE REIDNER
Pleasant nature... sweetly sincere.

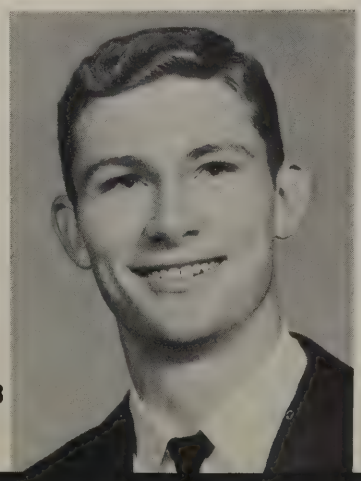

SUZYE REUBEN
No one could ever find a truer friend.
Latin Club President, 2; Sock and Buskin Vice President 3; Mu Alpha Theta Vice President, 4; Student Council 4.

HELEN ROBERTSON
Underneath her quiet disposition, is genuine friendship.
Hi-Flashes 2, 3, 4; Editor-in-Chief, 4; Girls State 3; Quill and Scroll Vice President.

MARSHA ROBERTSON
Sweet and charming, shy and alluring; a smile that's divine.
Student Council 2; Y-Teens 3, 4; Annual Staff 4; Latin Club 2.

CHERI ROGERS
Born with a gift of laughter.
F.B.L.A. 4; Y-Teens 3; Homeroom reporter 4; Homeroom secretary 2.

ROBLYN ROLLINGS
A perfect smile; a perfect lady.
Girls Choir 3; Meistersingers 4; Y-Teens 2, 3, 4; Secretary 4- Homeroom reporter 2.

JUDY RODGERS
Quiet and neat smart and sweet.
Y-Teens 2; Spanish Club 3; F.B.L.A. 4; Homeroom Secretary 4.

PHILIP ROWELL "Phil" bar bar
Bedlam and confusion-zany antics.

JOLENE RUSHING
Her calm gentle sweetness sets her apart from all.
Sock and Buskin 2; F.B.L.A. 3; T & I Club 4; Y-Teens 3.

JIMMY SAUCIER
He who is tall sees all.

FRED SAUL
A great guy always having fun.

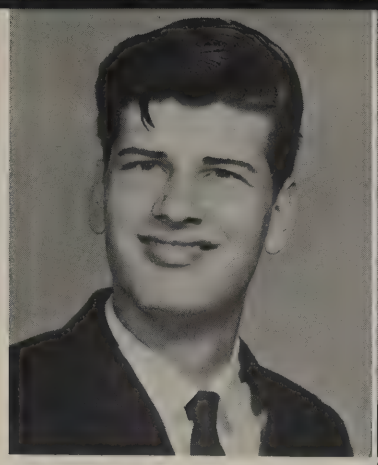

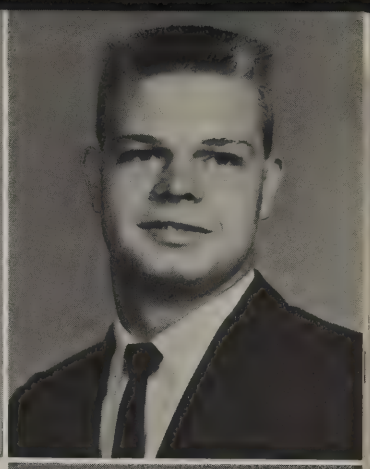

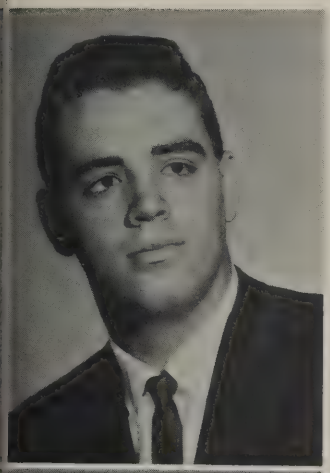

ALICE SEAWELL
Dancing blue eyes... fun-loving girl... refreshing attitude.
Spanish Club 3; F.B.L.A. 4; Girls Choir 4; Y-Teens 2.

JOHN SCHWARTZ
Definitely dependable... gentlemanly ways... Big John.

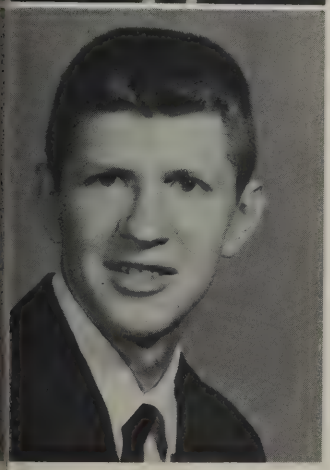

MURRAY SENNETT
A purposeful pal with sensibility and sincerity.

JOHNNY SHEPHARD
Best mannered is he, and musical too; his smile and dignity will take him on through.
Band 2, 3, 4; Annual Staff 3, 4; Band Club 4.

JOHNNY SHOWS
Determined bandsman... calm and considerate.

MAC SIGLER
Sir, I would rather be right than be President.

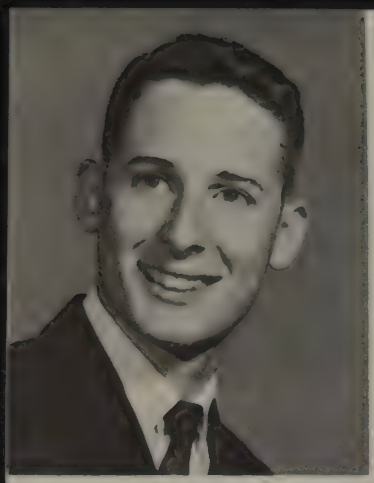

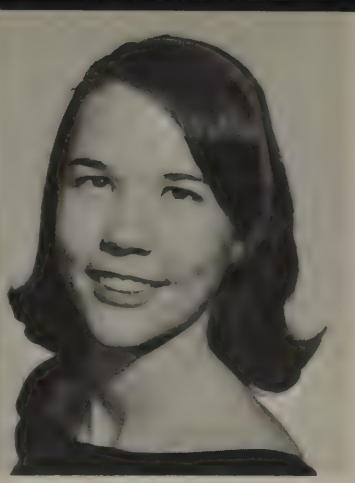

FARRISH SIMMONS
My teachers think that I'm sweet because I'm always placed on the front seat.

ROBIN SMALLING
As full of personality as it is possible for one to be and not crack open.
Y-Teens 2; Safety Council Reporter 3, Vice Pres. 4; Hi-Flashes 3, 4.

BRINDA SMITH
Desirable disposition. . . accommodating ways.

CHERYL SMITH
She's gracious, vivacious, a little flirtatious.
Quill and Scroll 4; Homeroom President 2; Annual Staff 4; Research Club 3.

BARBARA SNIDER
A miniature of loveliness, culture, and grace.
Hi-Flashes 3; Quill and Scroll Club 3, 4; Tide Club 4; Annual Staff 4.

ROBBY SMITH
Quite definitely a man about town. A pretty swell boy and a good fellow all around.

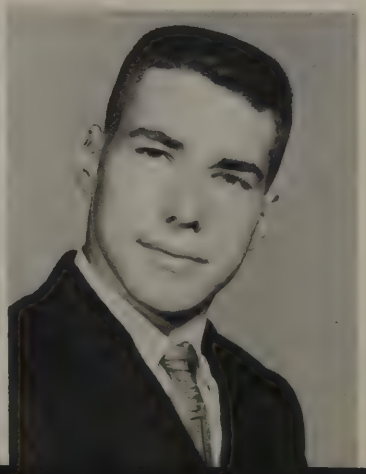

CAROL STANWAY
A girl worthwhile; she will go a second mile.
Y-Teens 2, 3, 4; Girls Choir 4.

RONNIE STAUFFER
Sincere and responsible. . . quiet and qualified.

WAYNE STIENWINDER
Life is one long process of getting tired.

BUTCH STEVENS
Beware of this mischievous lad.
Basketball, 2, 3; Baseball, 2, 3, 4; F.B.L.A., 4.

TOMMY STOKES
A dazzling drum major with a host of friends.

PATRICIA STOKES "Pat"
A quiet beauty with laughing eyes and winning ways.
Y-Teens, 2, 3; F.B.L.A., 4; Homeroom Vice-Pres., 2, 4; Homeroom Treas., 3.

CHERYL STORM
She has a capacity to keep as well as to make friends.
Hi-Flashes Staff, 4; Quill and Scroll, 4; Y-Teen Reporter, 4; Homeroom Reporter, 3, 4.

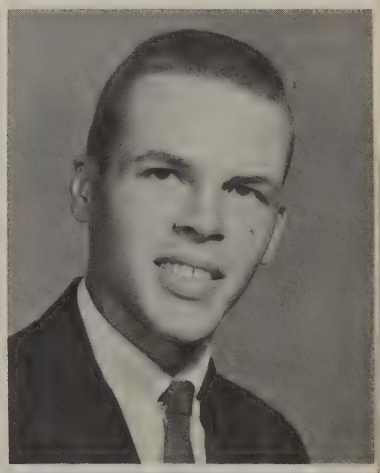

DAVID STREET
Quiet and congenial, nice to know.

LINDA STROO
Unforgetably agreeable.
F.H.A., 2; Safety Council, 3; D.E. Club 4.

BETSIE SULLIVAN
No one could ever call her shy.

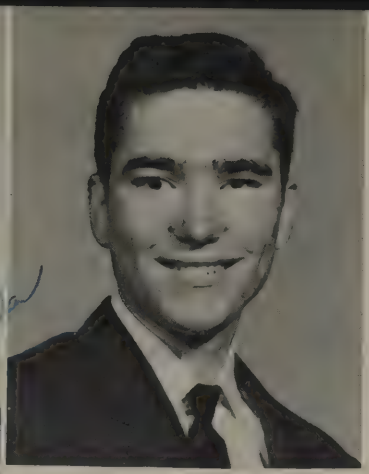

BRENDA SUMRALL
Joy is in things; it is in me.
Meistersingers, 2, 3, 4; Y-Teens, 2, 3; Annual Staff, 4; Hi-Flashes Staff, 3, 4.

FRANKLIN TATUM "Frank"
Industrious and able, ready wit, friendly and obliging.

JACKIE TAYLOR
Pleasing and easily pleased.
Band, 2, 3, 4; F. T. A., 3; Spanish Club, 3; Band Club, 4.

SUSAN TAYLOR
A pert and pretty miss with many friends.
Band, 2, 3, 4; Majorette, 2, 3, 4; Y-Teens, 2, 3; Band Club, Secretary, 4.

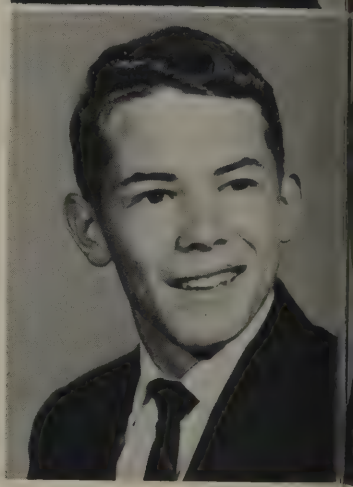

JACK THOMAS
Dynamic drums. . . crew-cut cut-up.

JERRY THARP
Without music, life is a mistake.
Berg Plan, 2; Key Club, 3, 4; Research Club, 2, 3, 4; Meistersingers, 4.

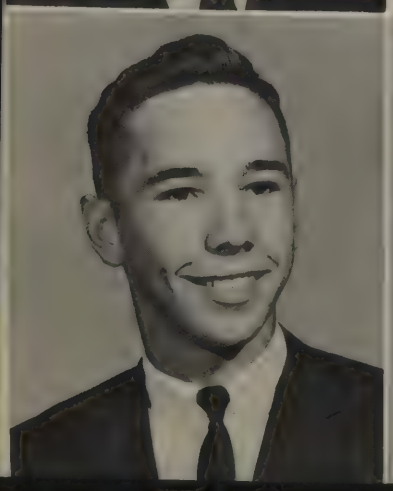

TOM THOMS
A quiet disposition, a warm heart, a big favorite.
Student Council, 2, 3; Treasurer of Junior Class; Vice President of Senior Class; Key Club, 3, Secretary, 4; Mu Alpha Theta.

REDON TOMPKINS
Charm is the measure of attraction's power.
Sock and Buskin, 2, President; Red Cross, 2, Secretary; Accompanist for Boys Choir, 3; Annual Staff, 4.

BARBARA TRUSSELL
There's not a bit of her that's not admirable.
Spanish Club, 3, 4; Special Girls Choir, 4; Annual Staff, 4; Music Club, 2.

JAMES TRUSSELL "Gigi"
Cordial and amiable; a mild manner that comes only from gentleness of heart.
D. E. Club, 3, 4.

THAD VANN
A daily reminder of a true friend, and gentle courtesy.

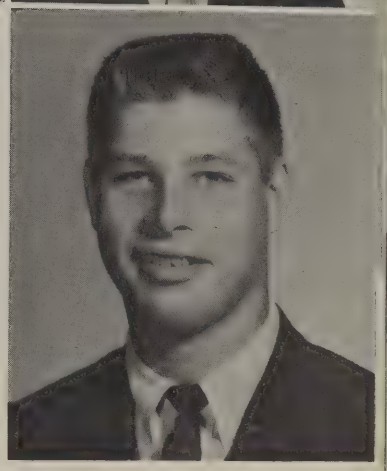

HARRIET TUCKER
Thinks well and acts accordingly. Pep, personality, and poise. . . a smile that lights the world.
Y-Teens, 3; Mu Alpha Theta, 4; Latin Club, 2; Library Club, 4; Annual Business Manager, 4.

PRISCILLA TURNER "Turnerbelle"
There is no beautifier of complexion, or form, or behavior, like the wish to scatter joy.
Meistersingers, 4; Homeroom President, 4; Music Club, 3, 4; Treasurer, 4.

ROSE MARY TYNES
At 15 a girl scout; at 17 a boy scout.
Chorus, 2; Sock and Buskin Club, 3; TI Club, 4.

MAXINE UNDERWOOD
Laughter and looks; she's tops in any book.

NICKY VANCE
He's a quiet guy with a friendly grin, we wish we had several more like him.

BECKY VARNADO
A merry smile and a cheery word for everyone.
Sock and Buskin 2, 3; F.B.L.A. 4; Annual Staff 4; Library Assistant 4.

BRENDA VENUS
With her dark eyes shining in splendid glory, she's the heroine of every man's story.
Quill and Scroll 4; Homeroom President 3; Annual Staff 4; Y-Teens 3.

CAROL WADSWORTH
Fun-loving and frolicsome.

DON WALL
The best of the sport is to do the deed and say nothing.
Track 2, 3, 4; Basketball 2, 3; Football 4; H-Club 4.

PEGI WATTS
A zest for living and a never-failing friend.

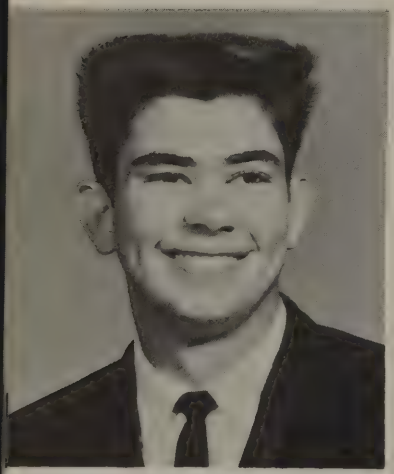

RAYMOND WARD
Easy going gentleman... light-hearted guy.
Boys Hi-Y 2, 3; Key Club 2, 3, 4; Basketball 2, 3, 4.

JULIA WELBORN
A favorite of all of us because of her wit and vitality.

HELON WELLBORN "H. P."
A great personality that has added much to our school... a world traveler.
Safety Council 2; Y-Teens 2, 3, 4; Annual Staff 4.

SUSAN WELLS "Susie"
Neat and pretty with poise and grace.
Debate Team 3; Safety Council 2, 3, president 4; Quill and Scroll Secretary 4; Hi-Flashes 4.

CAROL WENTWORTH
A lady in herself with a sweet, sincere smile that is sure to take her far into life.
Mu Alpha Theta Reporter 4; Meistersingers 4; Homeroom reporter 4; Y-Teens 2, 3, 4.

FRED WILKERSON
Let the world rock, and I'll rock with it.

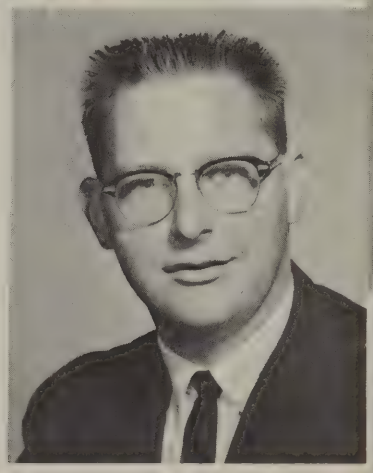

CURTIS WHITE
A boy with a mania for autos.

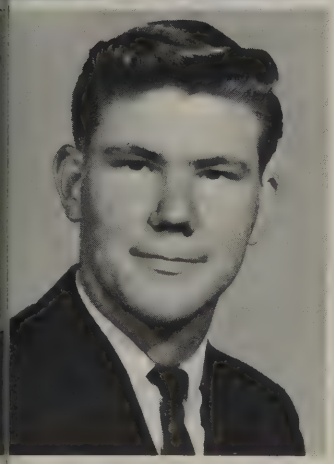

JAMES WILLETTE
A willing worker who has a heart of courtesy.

DIANNE WILLIAMS
The language of friendship is not words, but meanings.
Meistersingers 3, 4; Student Council 2, 4; Girls Choir 2; Annual Staff 4.

DALE WINTERS
Every artist writes his own biography.

JOHN WINTERS
Happy-go-lucky--laughter wherever he goes.

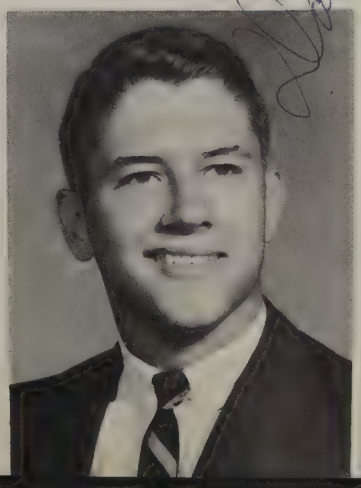

DONNA WOMACK
She has the mildest manners and the gentlest heart.
Y-Teens, 2 & 3; F.B.L.A., Treas. 3 & 4; Annual Staff, 4.

RUDY WRIGHT
A noble boy, a brave, generous carefree one.
Hi-Y, 2, 3, & 4; Treas., 4; Boys Chorus, 3; Meistersingers, 4.

MARY BETH YELINEK
Here's a pretty girl who makes little fuss; we're mighty glad that she came to join us.
Transfer student from Gorman High, Las Vegas, Nevada; D.E. Club, 4.

PATSY YELVERTON
Ever flowing fountain of cheer.
Hi-Flashes, 4; Club, 4; Girls Choir, 3 & 4; Safety Council, 4; Band, 2 & 3.

Diane,
Always remember the time we had at Ole Miss. Best of luck in all that you do. Keep smiling.

May God bless you,
Cathy

Dear Diane! (Opps comma)
Will you ever forget Ole Miss?
I know I won't.
I haven't ever told you this before, but I think you are one of the most graceful and poised girls I know. Good luck.
Linda - Carp -

JUNIORS

We are the Best!

JUNIOR CLASS OFFICERS

CLASS FAVORITES

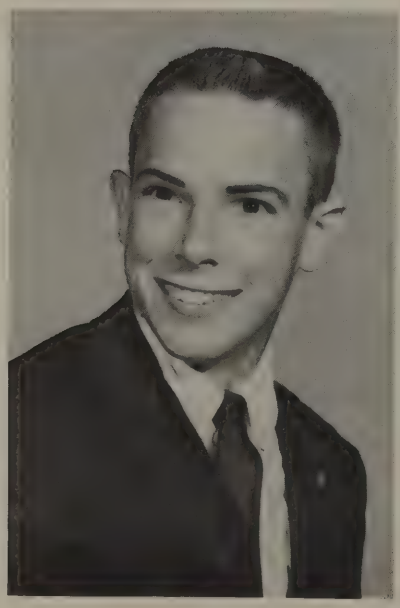

Bill Lowery

Lynda Thomas

Bill Anderson
Susan Archer
James Arrington
Peggy Aultman
Sissie Austin

Arlene Barbour
Nancy Barker
Charles Barnette
Diane Bates
Betty Batson

Hilda Beach
Bonnie Beasley
Sue Benedict
Billy Berry
David Berry

Sylvia Berry
Roxie Bevon
Judy Biggert
Dale Bilbo
Jim Bishop

Betty Blanton
Patricia Blocker
Ann Bomboy
Judy Bounds
Tommy Boutwell

Sylvia Bowers
Margaret Brandon
Lynda Breazeale
Ray Breazeale
Zoe Breckenridge

Charles Britton
Joyce Broome
Wayne Brown
Billy Bryan
Brenda Bryant

Barbara Buchanan
Virginia Busby
Joe Bush
Mary Ann Bustin
Barbara Burns

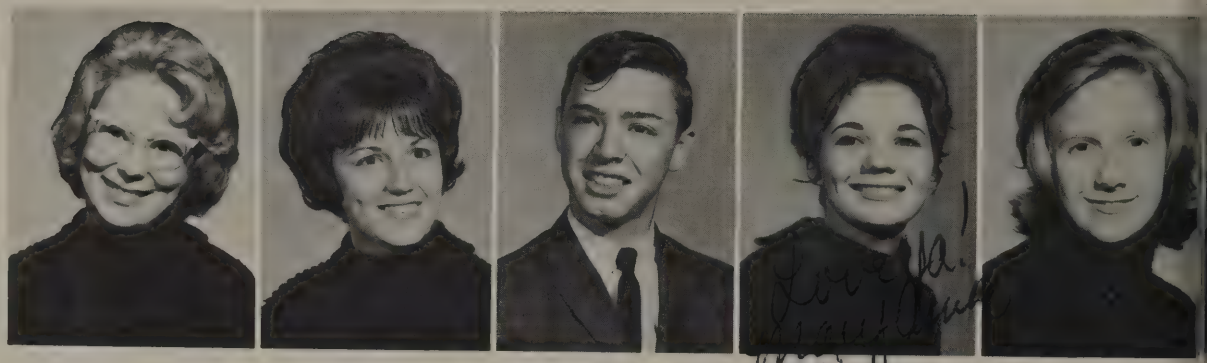

Janet Byrd
Charlotte Calhoun
Melanie Cargill
Linda Carpenter
Susan Carter

Cecil Chambliss
Rebecca Chancellor
Kim Chaze
Katie Clark
Lisa Clark

Margaret Clark
Austin Clement
Gary Collier
Dale Colston
Carol Cook

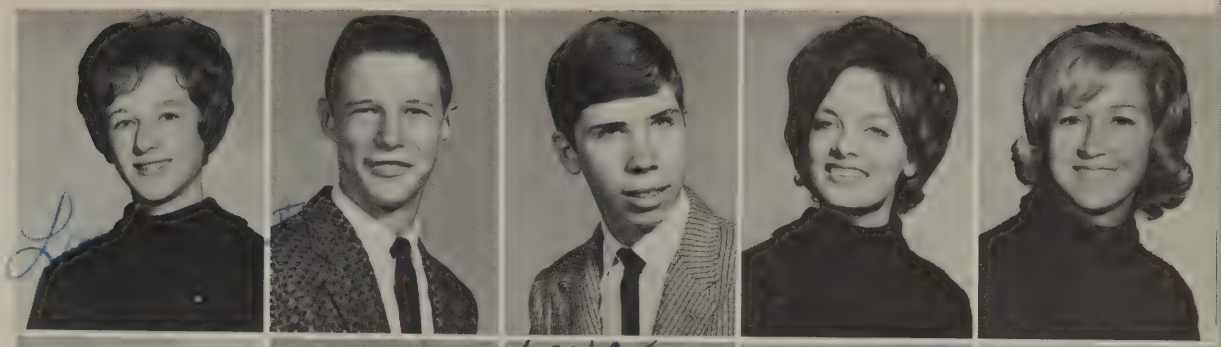

Norma Cook
Verl Copeland
Carla Cox
Cathrine Creel
Terry Cress

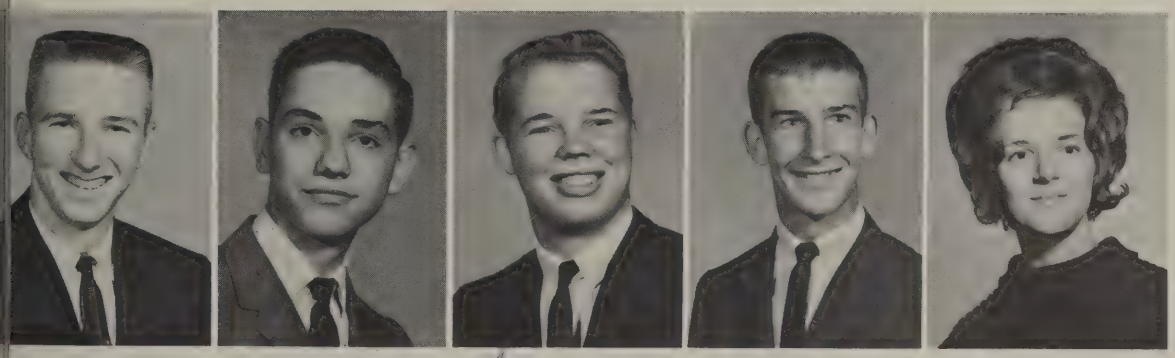

Bill Crosby
Bobby Cullifer
Burn Curry
Craig Curry
Sherry Curry

Love ya
Neal Daniel

Neal Daniel
Barbara Davis
Cathy Davis
Marsha Davis
Edith Dearman

Cindy
Delancey
Bill Dever
Tommy
Dews
Betty
Dickerson
Patricia
Domergue

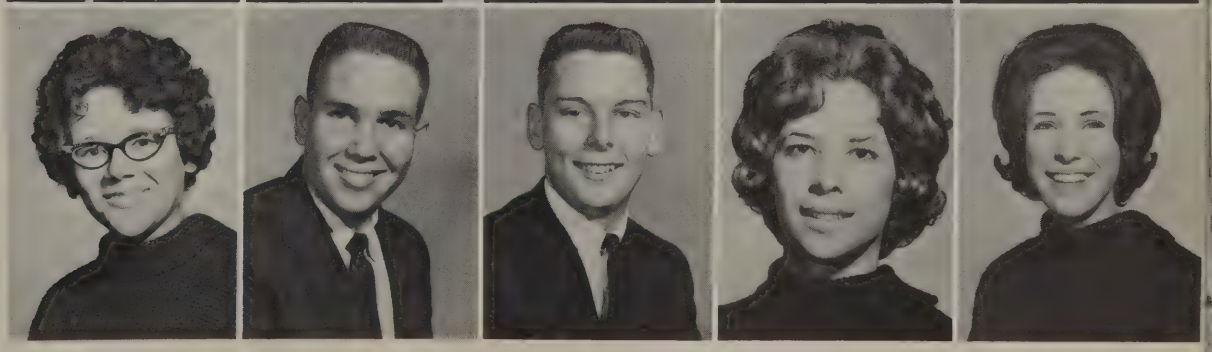

Ronnie Donegan
Patsy Donohoe
Hugh Dossett
Jeff Dyar
Cathy Eastman

Evelyn Ede
Jimmy Edwards
Ray Edwards
Billy Entrekin
Stephen Escabedo

Herbert Evans
Vickie Everett
Deloris Ezell
Mary Fairchild
Sandra Fairchild

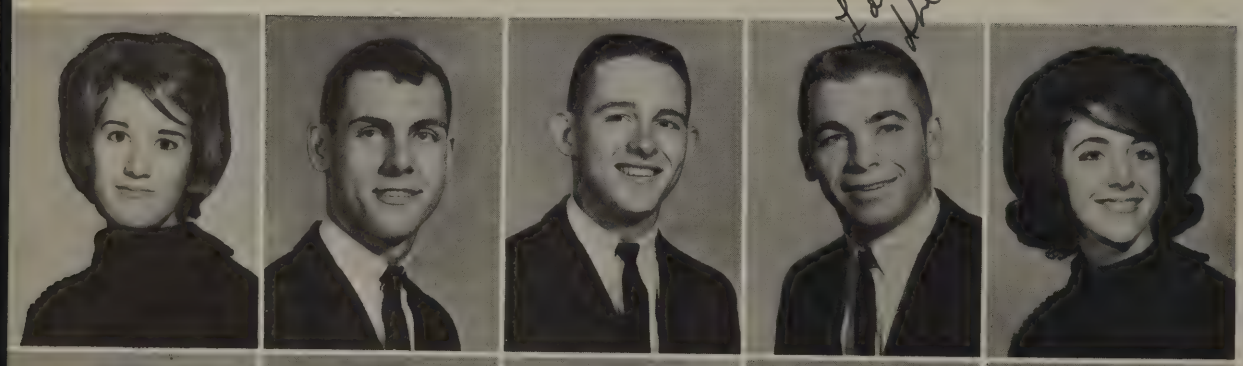

Lynn Fairley
Larry Farlow
Leonard Farmer
Ike Farris
Sharon Faughn

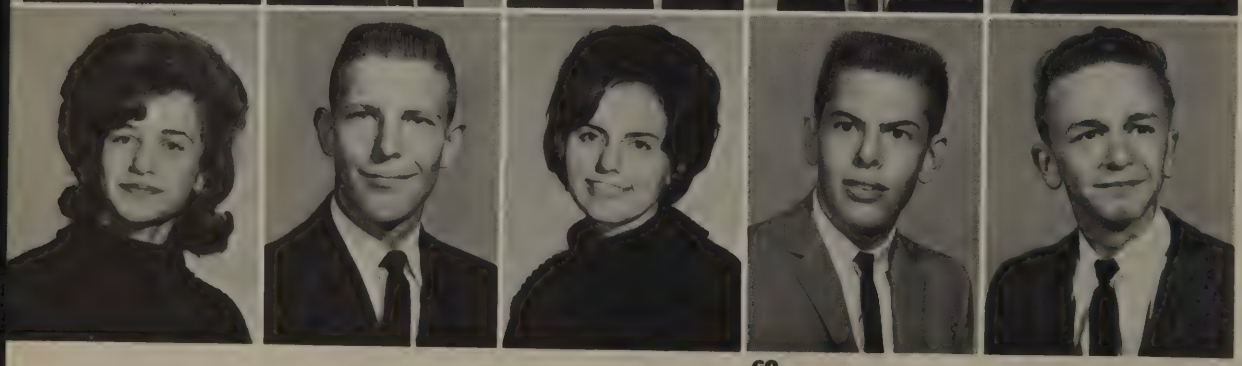

Molly Fillingame
Don Fillingane
Judy Fillingane
Fred Fish
Bill Fisher

Elaine Fisher
Bill Fletcher
Arthur Fokakis
Linda Ford
Lynda Ford

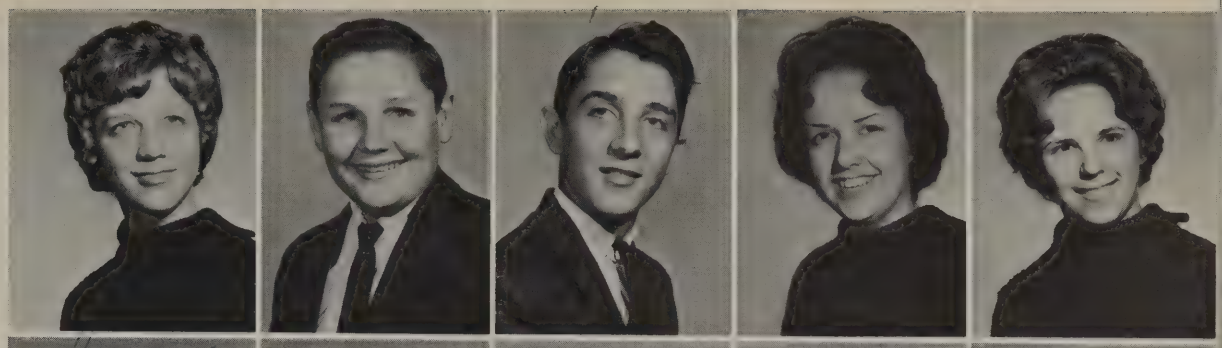

Patt Fort
Craig Foshee
Murry Foster
Susan French
Harry Fridge

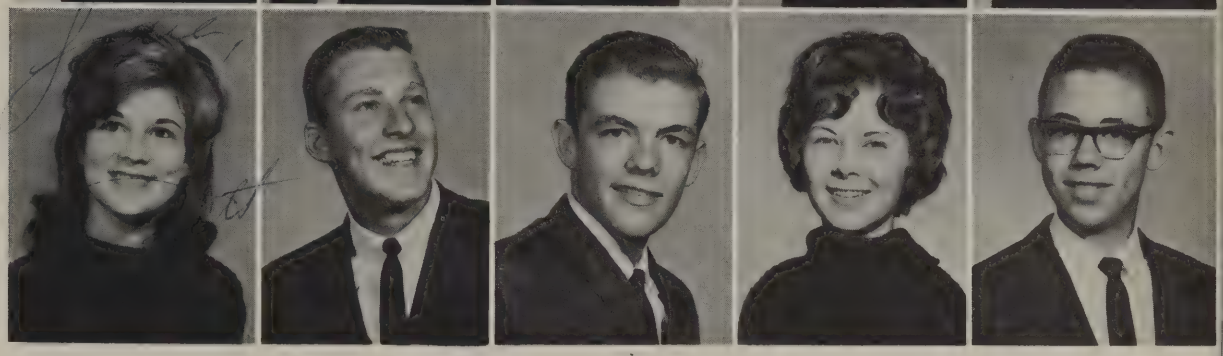

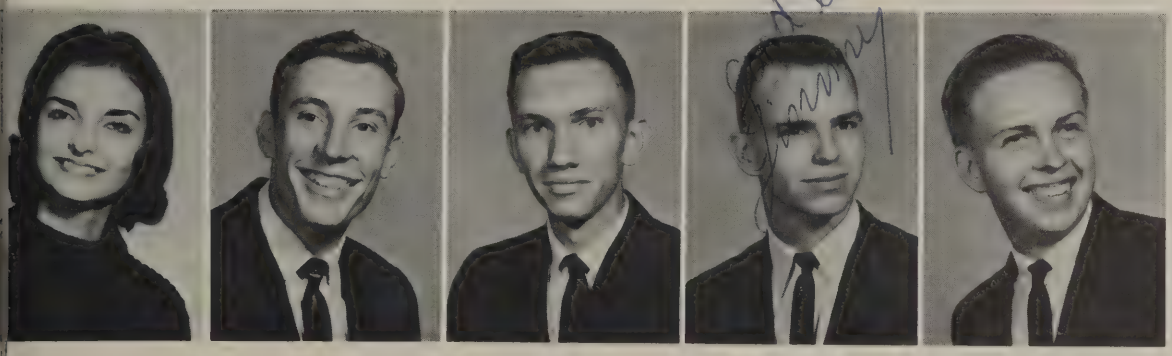

Susan Frye
Woodie Gammel
Kent Gandy
Jimmy Garner
Lewis Garner

Ginger Garrett
Dolly Gavin
Charles
Gemeinhardt
Margaret
Gillispie
Mary Gillispie

Susan Goleman
Marge Gould
Bill Gower
Laura Goyer
Sandi Graham

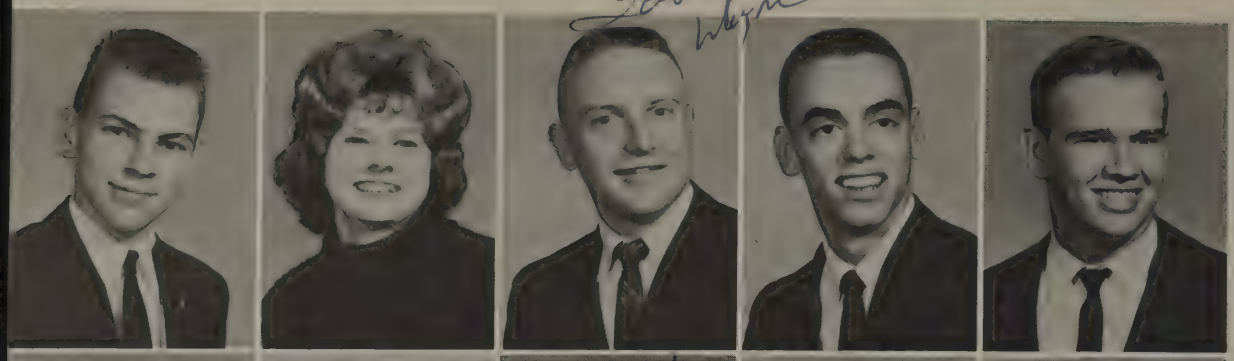

Jim Gray
Donna Grayson
Wayne Grayson
Jim Green
Larry Hall

Robert Hall
Wes Hall
Cheryl Hardy
Russell Harmon
Martha Harris

Geoff Hartwig
Don Harvey
Jo Havard
Buddy Hayden
David Hayden

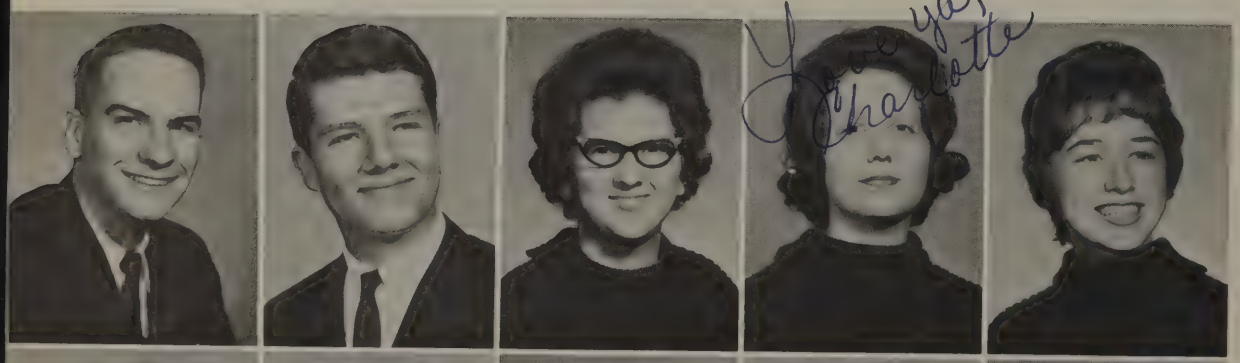

Dale Helms
Bobby Hesson
Patricia Hesson
Charlotte Hicks
Neena Hill

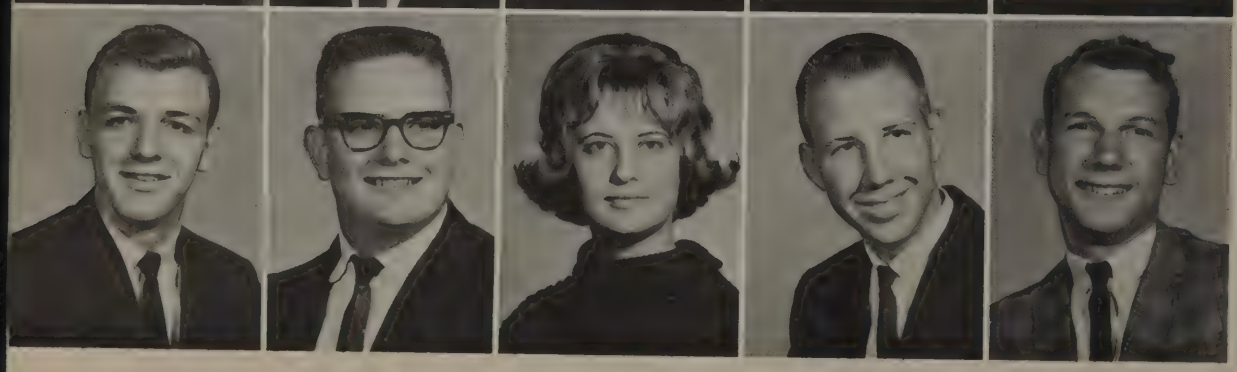

Forrest Hinton
Glenn Hinton
Charlotte Hitchcock
Glenn Hogue
Ronnie Holcomb

Carol Holleman
Sharon Holliman
Ricky Hollingsworth
Jim Houska
Harold Howard

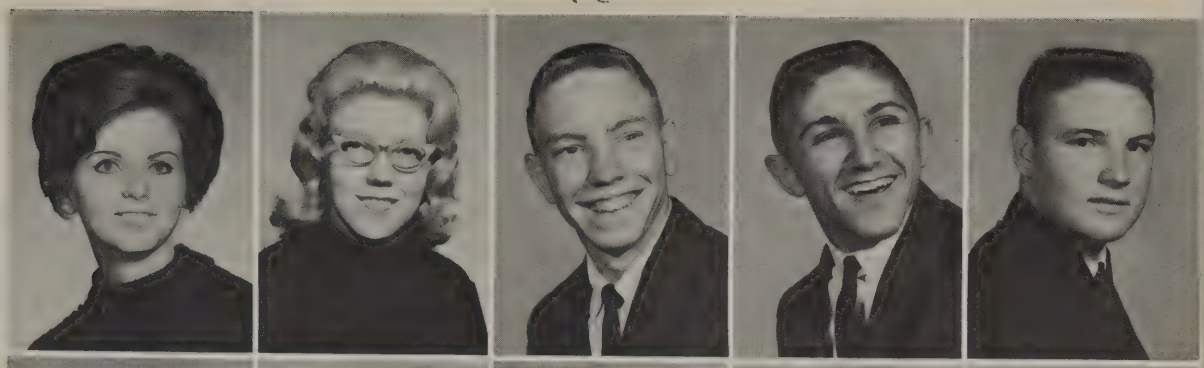

Jan Howell
Harold Hurst
Lillian Hyde
Patricia Jabour
Edd Jenkins

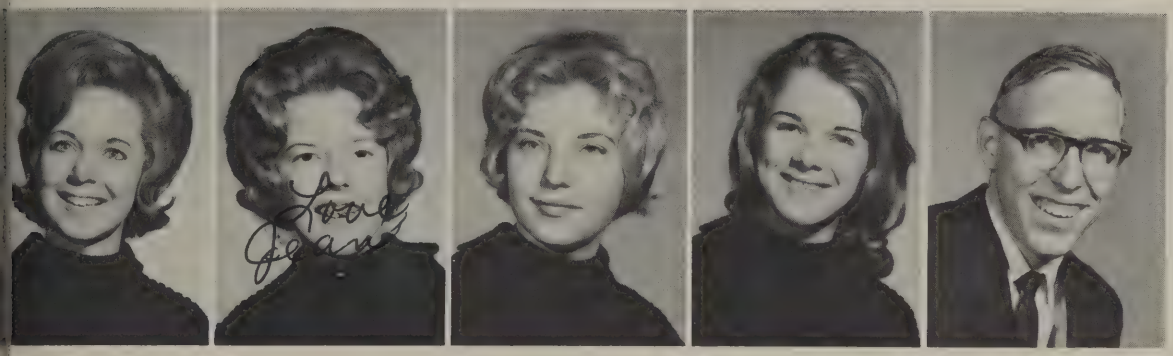

Suzanne Johnson
Jean Jones
Lynn Jones
Phillis Jones
Tommy Jones

Danny Jordan
Jane Jordan
Paul Jordan
Joann Jussely
David Kean

Pat Kelley
Rex Kelly
Ann Kennedy
Joe Kersh
John Keyes

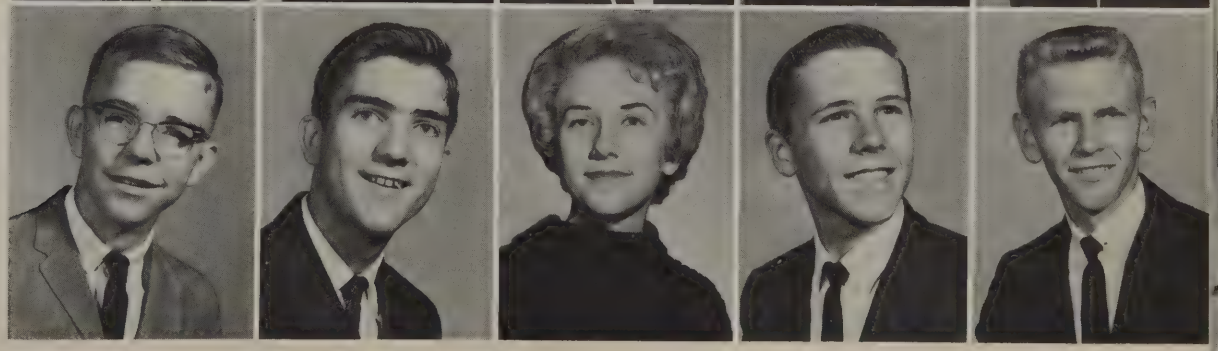

Louise Kiefer
Sherry Kingery
Karen Knight
Terry Lambert
Jerry Landrum

David Landskov
Gene Lawson
Robert Leard
Larry LeBlanc
Dottie Lee

Mary Lee
Ronnie Lee
Sue Lee
Patty Loper
Billy Lorimer

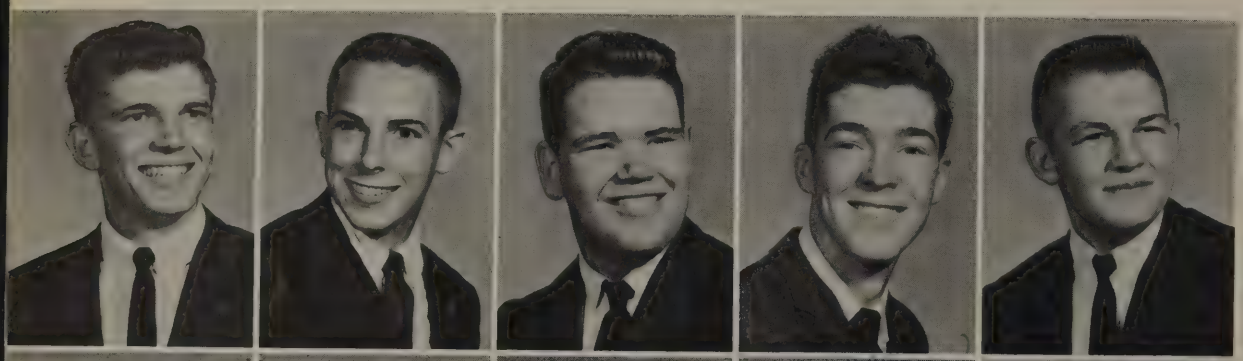

Theron Lott
Bill Lowrey
Ralph Lowry
Tommy MacDermott
Charles Malone

Barbara Martin
Mary Mathis
Scotty Maxey
Patricia McCain
Johnny McCann

Vicki McCoy
Cindi McDonald
Duncan McDuff
Mike McGregor
Diane McInnis

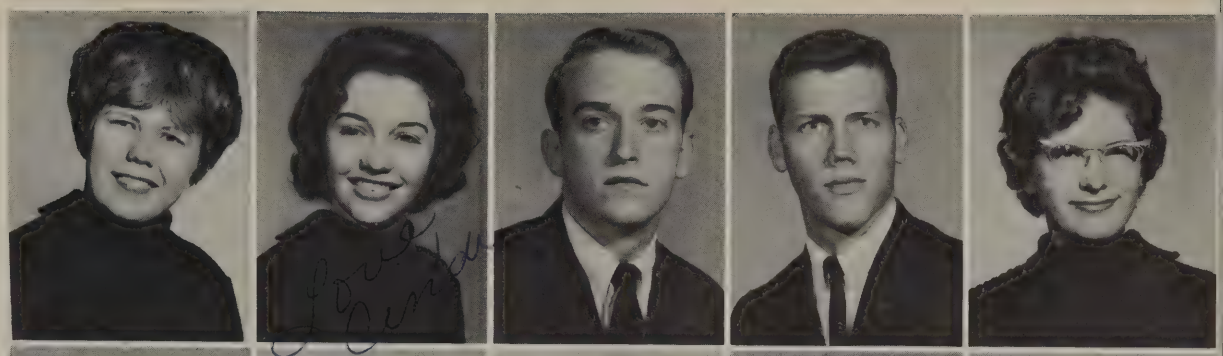

Richard McLendon
Ramona McMichael
Missy McMullan
John Meredith
Donald Meyer

Charles Michael
Barbara Miller
Linda Miller
Helen Minter
Betty Moore

Burce Moore
Ed Morgan
Bobbie Jean Morris
Pat Moseley
Joe Moulton

Lola Murry
Barbara Nash
Patricia Nash
Mimi Nelson
Pam Nelson

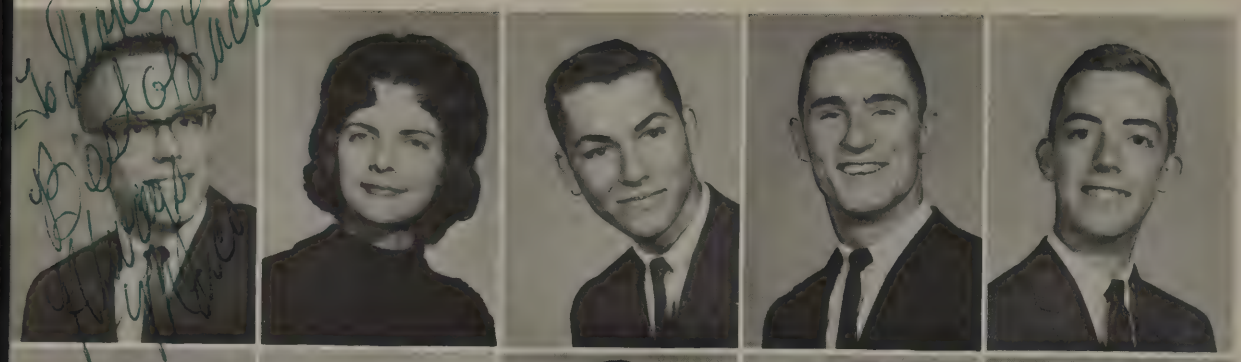

Marco Nicovich
Mary Ann Nix
Alan Nobles
Lowery Norris
Gary Norval

Patricia Odom
Rebecca Odom
Brenda O'Gwynn
Phillip Oliver
Bob O'Neal

Kelly O'Neal
Jo Ann Parker
Thomas Parrett
Anne Pearson
Mackie Pearson

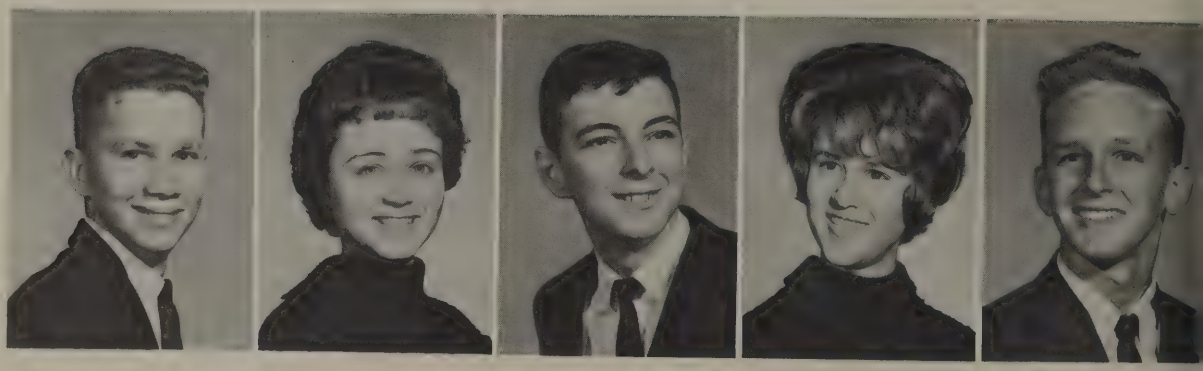

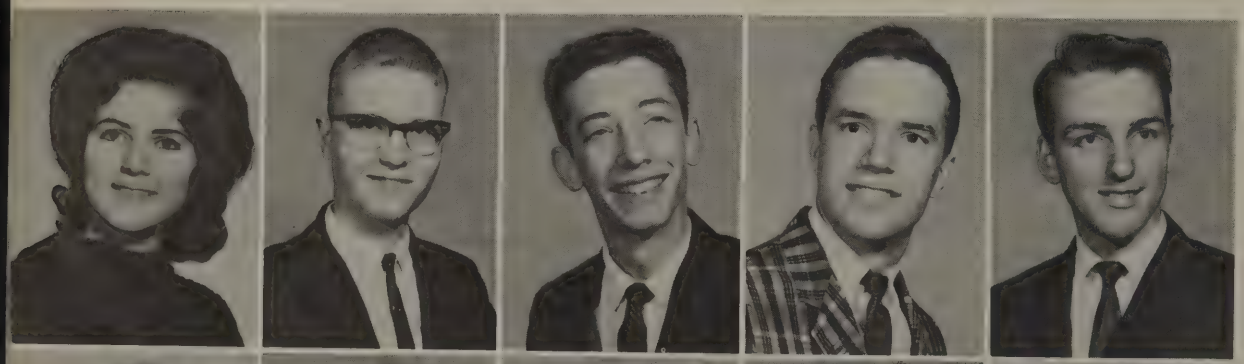

Margaret Peden
Walter Perry
Emile Petro
Ricky Pevey
Myron Phillips

Ronnie Phillips
John Pipkins
Drema Pittman
Leslie Pritchard
Pearl Prosser

Carol Quigley
Diane Quinn
George Rahaim
Lowery Rainey
Kenneth Raigner

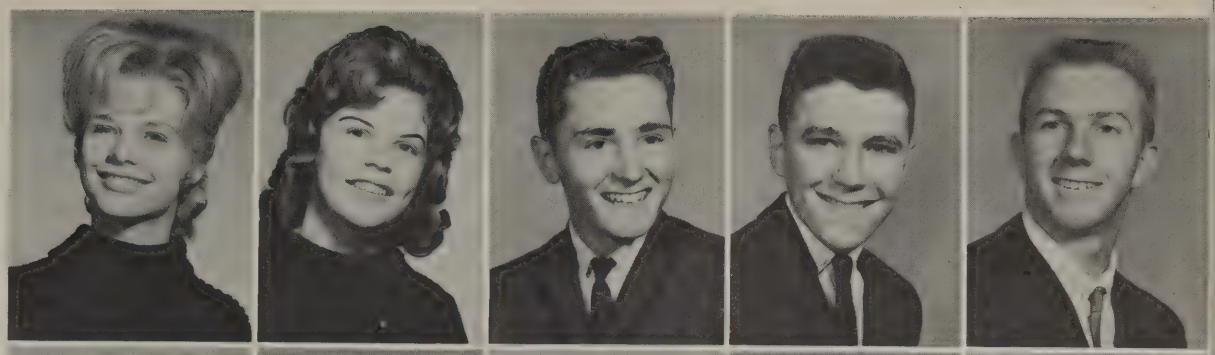

Danny Rawls
Bobby Rayburn
Charles Rhodes
Mike Rhodes
Kay Richmond

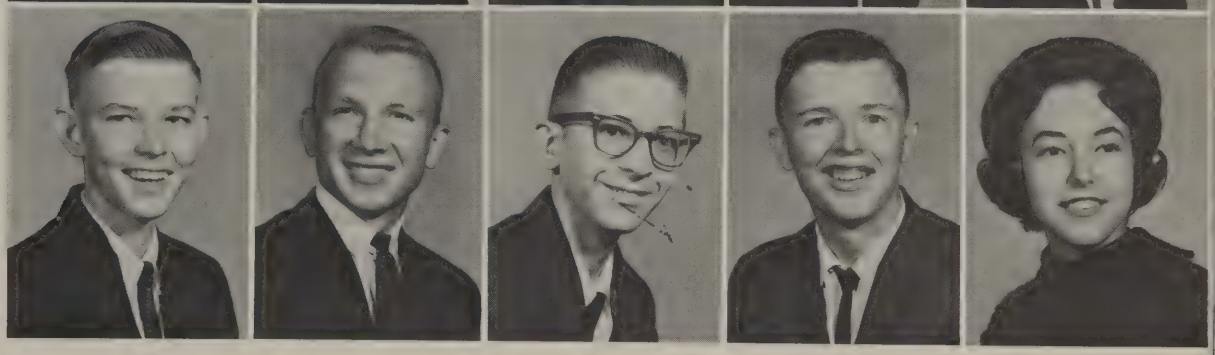

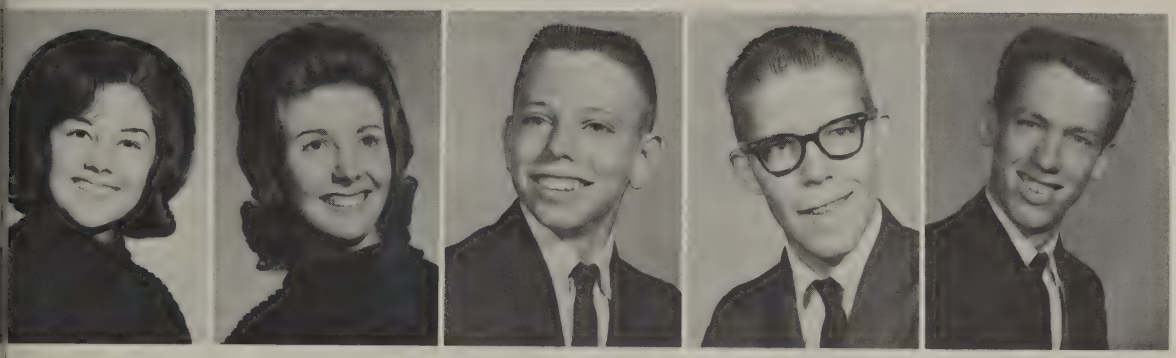

Georgiana Risk
Peggie Robbins
Billy Roberts
Tommy Roberts
Sherrell Roberson

Charlene Robinson
Ricky Robinson
Van Rogers
Burkett Ross
Lynda Kay Ross

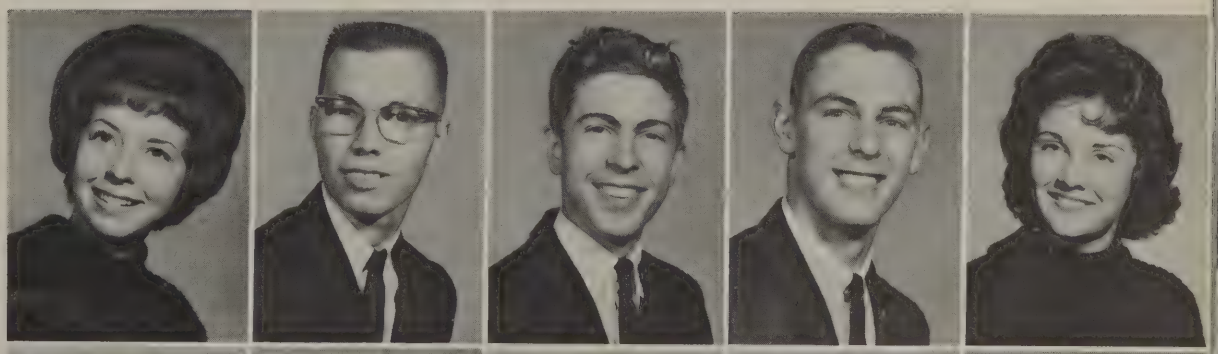

Donn Rutt
Karen Shanholtz
Margaret Simmons
David Simms
Charlotte Smalley

Cheryl Smith
Dianne Smith
Joyce Smith
Shirley Smith
Bill Spainhour

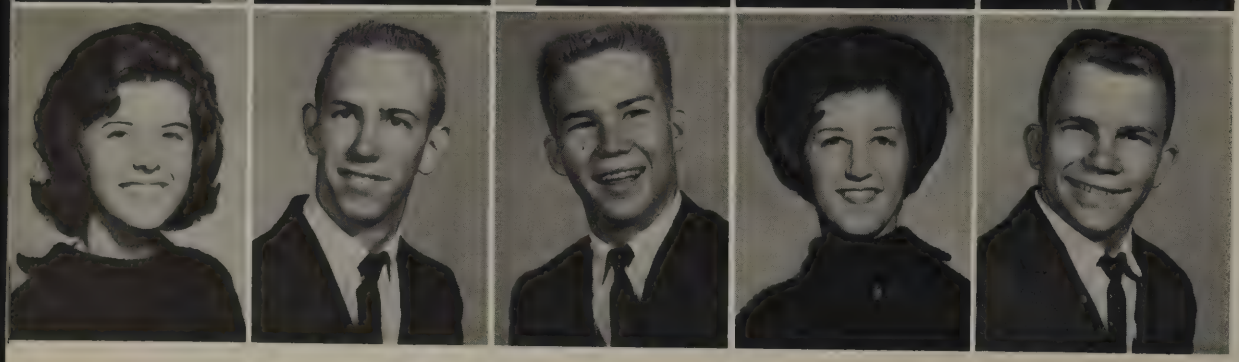

Cynthia Speed
Joe Stanford
Robert Staton
Jacque Still
Bobby Straham

Frances Stone
Johnny Street
Jerry Strong
Jacque Summers
Katherine Sutherland

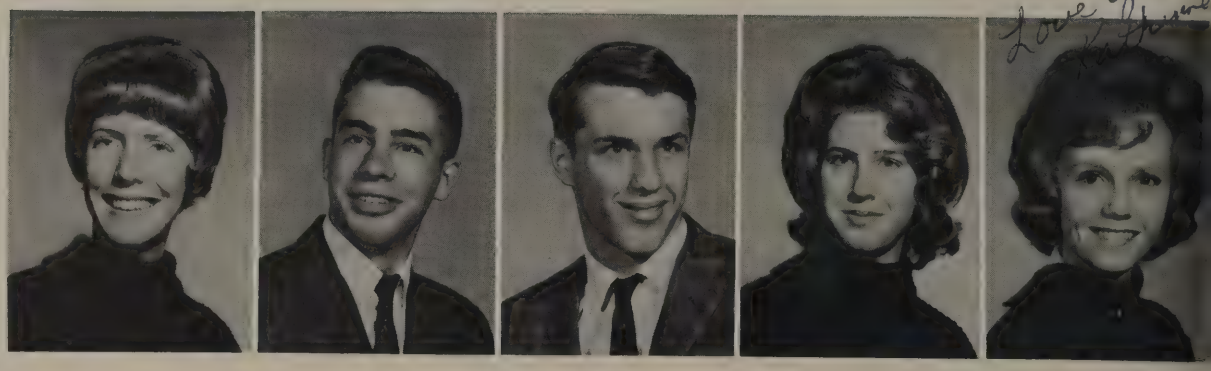

Marcia Talazac
Marty Tatum
Patricia Tatum
Martha Taylor
Frank Thomas

Lynda Thomas
Donald Tilgham
Wanda Tisdale
Robert Touchstone
Jack Townsend

Warren Tracy
Janis Trigg
Tommy Trigg
Charlene Tucker
Bobby Vincent

David Vinson
Russell Wagner
Tippie Waits
Diane Walker
Jane Walker

Joyce Walker
Marlene Wall
Irma Ward
Donald Ware
Charlotte Warren

Teresa Warren
Warren Watkins
Klois Watts
Ronald Watts
Bill Wehling

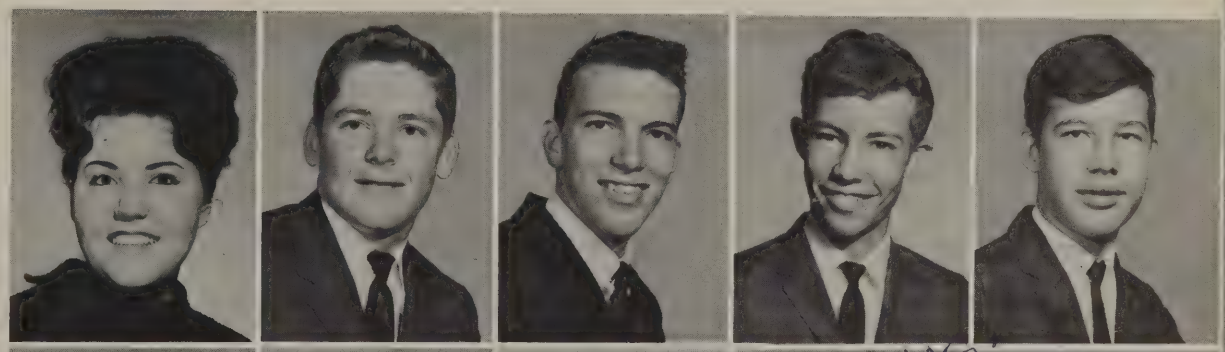

Pamela West
Carol White
Peggy Whitehead
Ann Wilkins
Joan Williams

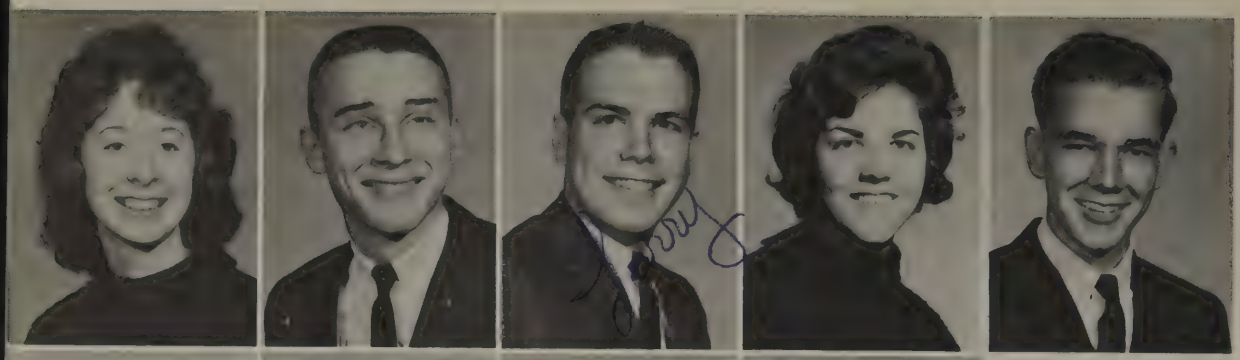

Connie Williamson
Johnny Williamson
Larry Wilson
Brenda Windham
Larry Woodham

William Word
Norma Wright
Lelan Yang
Ann Young

Georgianna Risk, Linda Thomas, Kelly O'Neal, and Wayne Grayson represent the Junior Class in parade.

Junior Class Float

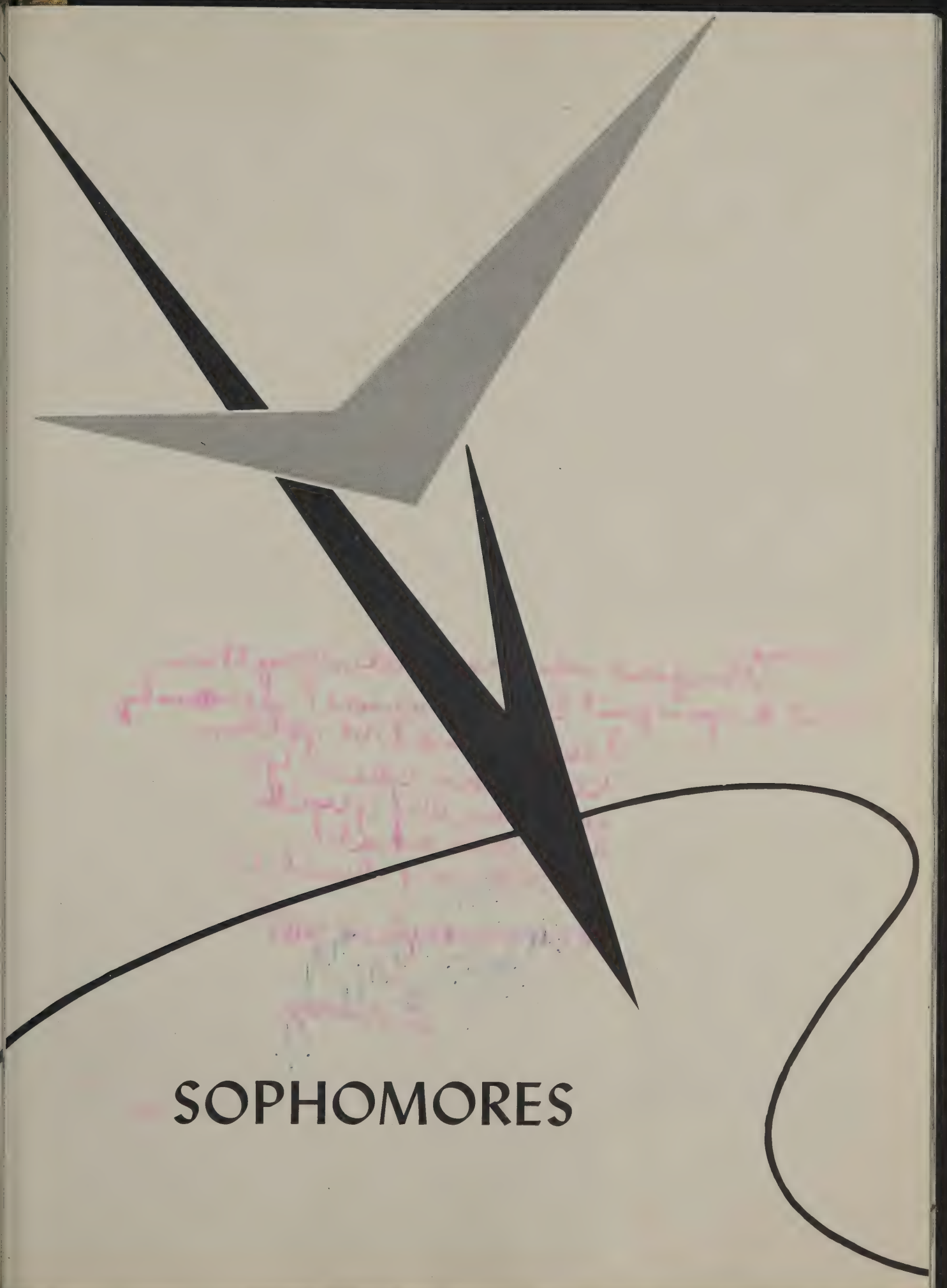

SOPHOMORES

SOPHOMORE CLASS OFFICERS

Emmy Lowrey
Vice President

Pie Payne
Treasurer

Pat Jones
Secretary

Glenn Galey
President

Diane,
I'm glad we've had Latin together.
Don't you just love Caesar! Seriously
I am glad I've gotten
to know you. You
are really great
and all that!
Love & luck to
a wonderful gal!
Emmy

CLASS FAVORITES

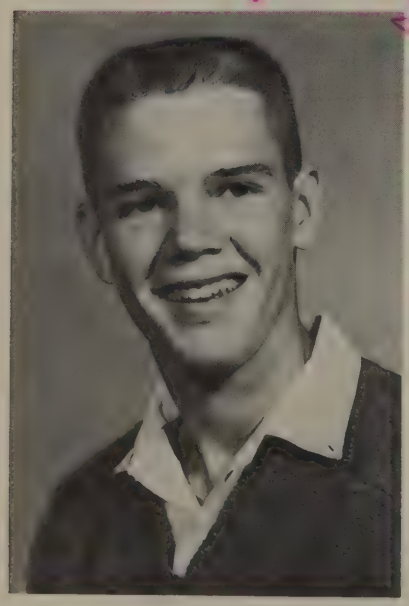

Glenn Galey

Emmy Lowrey

Arlene Hendry, biology student, feels dissecting should be for boys only.

"Are you sure it's here?"

Janna Allbritton
Leah Allen

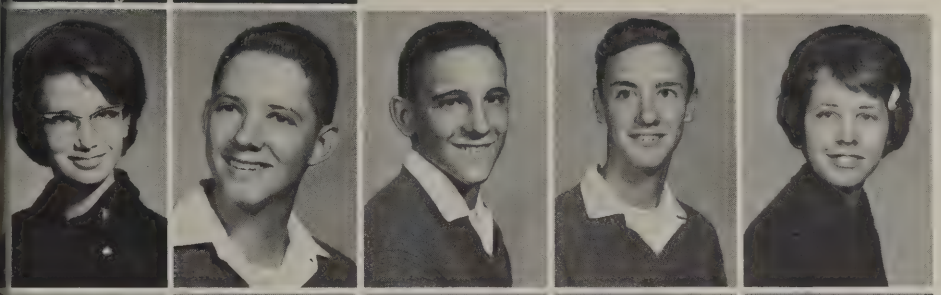

Susan Allen
Jimmy Anderson
Bill Andrews
Ricky Archer
Patricia Ashley

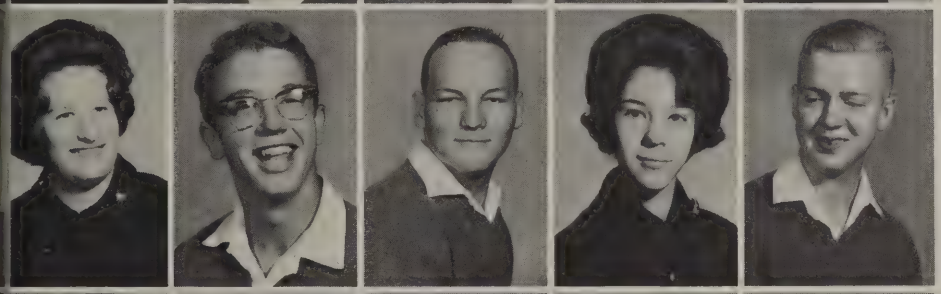

Lynda Aultman
Ricky Austin
Dale Aycock
Frances Bagby
Butch Bailey

Linda Bailey
Paul Bailey
Nell Barlow
Judy Bassett
Arthur Bennison

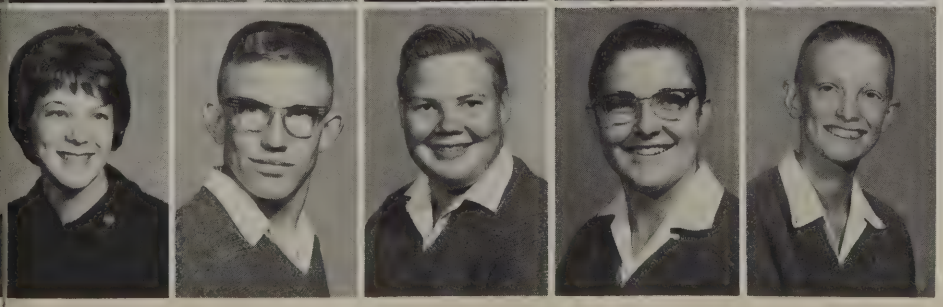

Kathleen Blackburn
Gary Blacklidge
Carroll Blakeney
David Blakeney
Johnny Blakeney

Ken Bodman
Janet Bolton
Eva Jean Boozer
Bill Boroughs
Bary Bounds

Joe Bourgeois
Gus Bowering
Sue Bowling
Jane Bradley
Glenn Brady

Jeanette Breland
Carl Britt
Robert Brown
Mary Carole
Buckley
Judy Butler

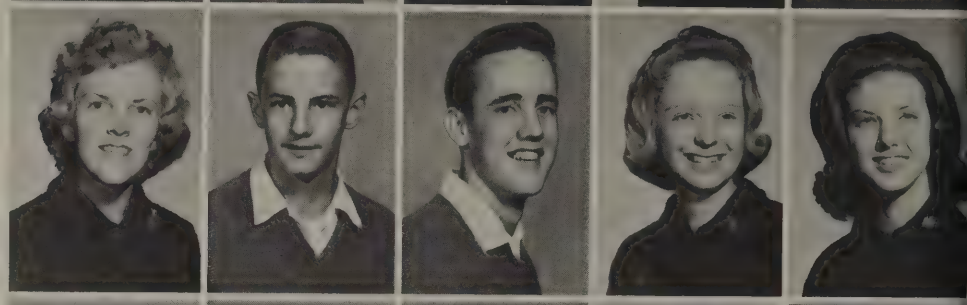

Linda Byrd
Buddy Cain
Suzanne Calhoun
Nancy Carter
Carroll Clark

Dale Clark
Gale Clark

Sophomore's computer predicts homecoming victory.

Mike Clearman
Pat Clearman
Bill Cochran
Fay Cochran
Gloria Collins

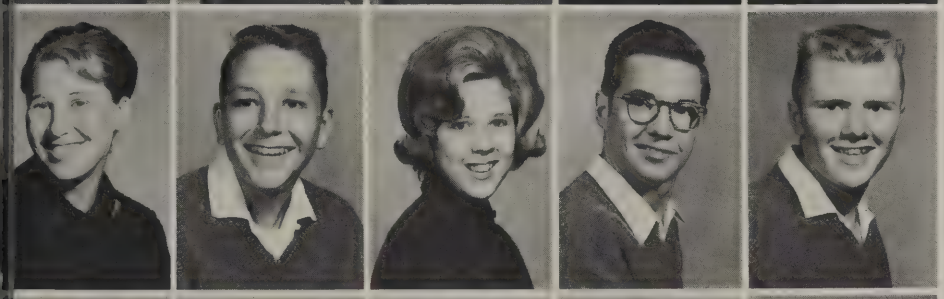

Nell Collins
Ricky Collins
Kay Coltharp
David Cook
Richard Cook

David Conner
Estelle Coston
Carolyn Craft
Alford Creel
Carroll Creel

Sheila Crider
Pat Cubley
Marty Curry
Carol Davenport
Thomas Davenport

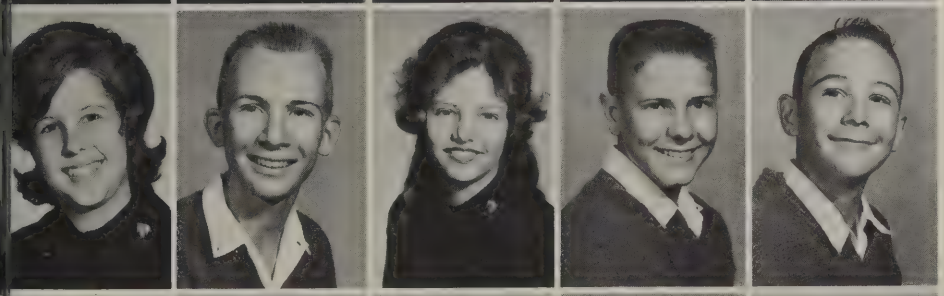

Dorothy Davis
Glenn Davis
Nancy Dearman
Mike Delk
Randy Denson

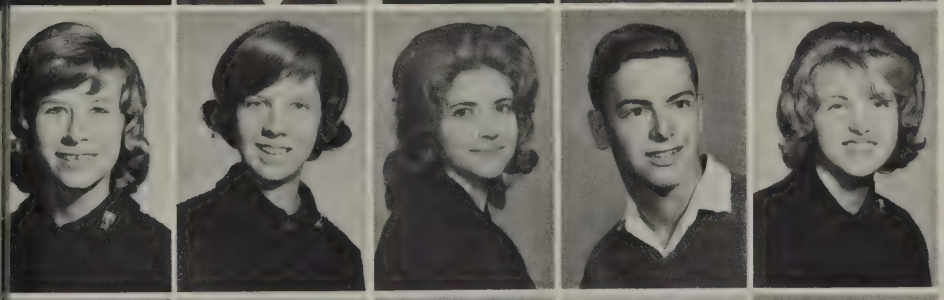

June DeVanie
Denise Dews
Brenda DiFatta
Ronnie Doleac
Bertha Downing

Jeff Dukes
Martha Dunagin
Elaine Dyar
Randa Dyar
Bill Easterling

Buzz Elkins
Carl Eure
James Everett
Mary Ezell
Dan Fagan

Karen Fairley
Sandra Faulkner
Michael Feathers
Linda Ferrell
Ellen Finch

Lucia Fishel
Fred Fisher
Sally Floyd
Linda Fore
Ann Freeman

Johnny Freeman
Vern Freeman
Glenn Galey
Dorothy Gamble
Hugh Garraway

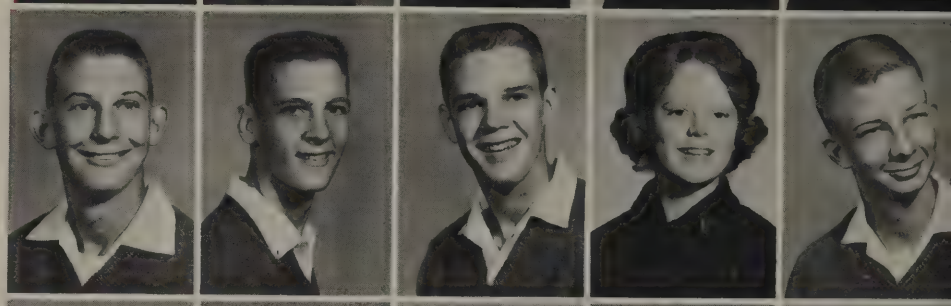

Sarah Garraway
Joe Garvin
Duck Gill
Rockie Goudie
William Grayson

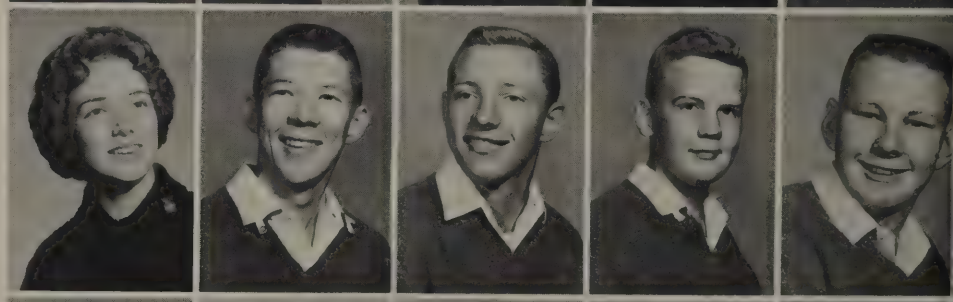

Danny Green
Lana Green
Victor Green
Linda Grimsley
Ann Grove

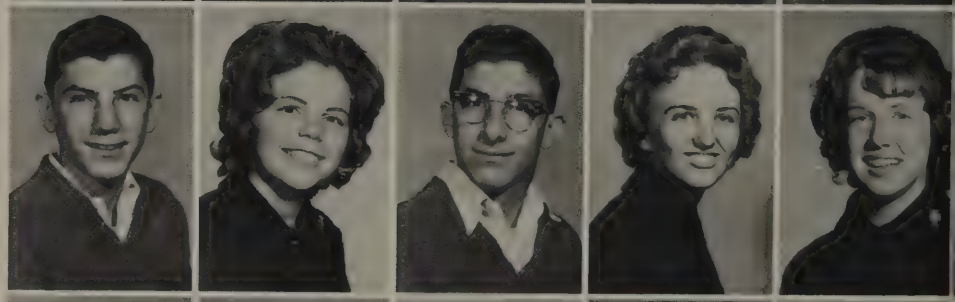

Debra Guthrie
Bill Guy
Mary Hall
Bill Hardy
Estus Harless

Typical scene of HHS students the night before Thanksgiving game with Laurel.

Brenda Venus, Becky Price, Jacque Summers, Melvin Autry, Barbara Burns, and others, with Michael O'Neal, sophomore, out front in traditional snake dance.

Nancy Harmon
Danny Harris

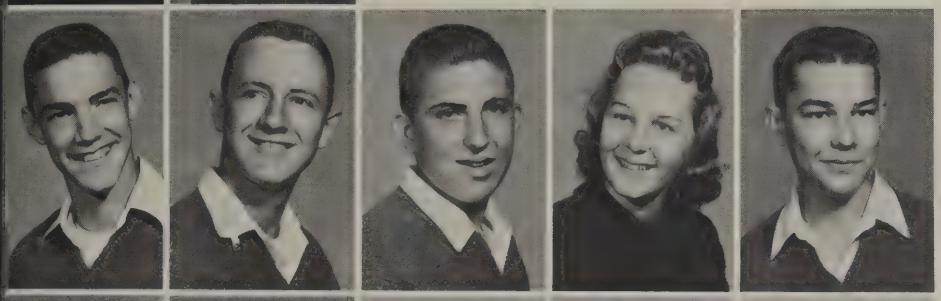

David Harrison
Howard Hartsell
Boyd Hawkins
Gay Hegwood
Bobby Hendrix

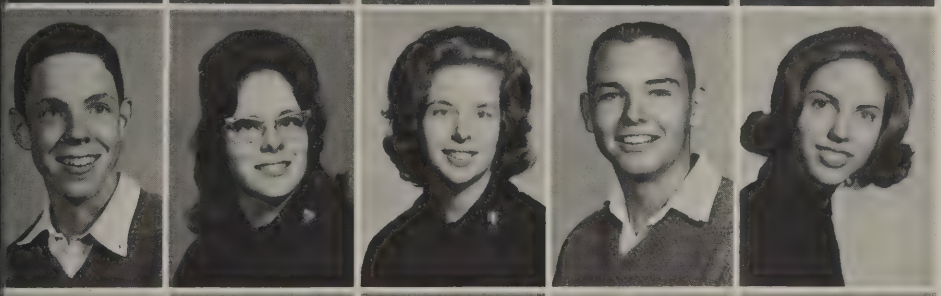

Aldridge Hendry
Arlene Hendry
Carolyn Hendry
David Henserling
Marianne Henson

Carol Hill
Jerry Hill
Cheryl Hocutt
Billie Sue Holbrook
Beth Hood

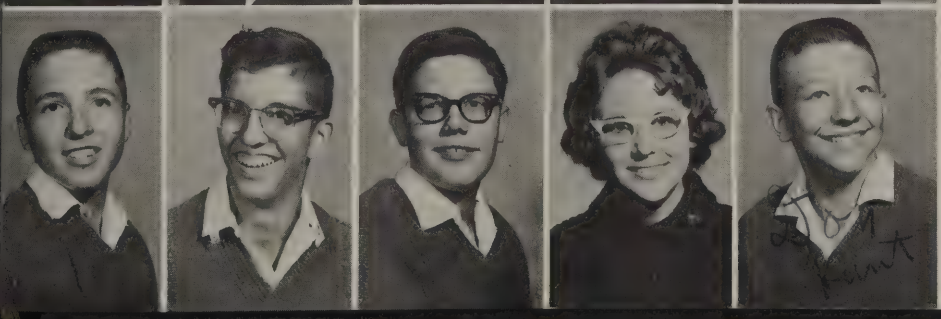

Ricky Huber
Bill Huddleston
Al Hulett
Faith Hulsey
Don Hunt

Bettye Hurst
Glenda Hutchinson
Suzanne Hutto
Elizabeth Ishee
Margaret Jackson

Ann Johnson
Jeff Johnson
Ronald Johnson
Pam Jones
Carolyn Jordan

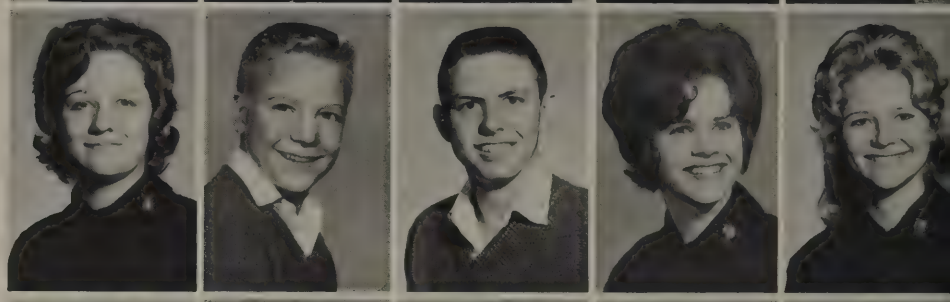

Sandy Jordan
Margaret Keyes
Cathe Lancaster
Sharon Langston
Jessica Lea

George Lee
Sharon Lee
Ann Leggett
Linda Leggett
Pam Lieke

Anita Lingle
Dallas Little

"What is it?"

Bob Wilson learns about dissection in Miss Caperton's Biology class.

Emmy Lowrey
Louise Lucas
Barbara MacGregor
Gwen McCall
Sandra McCall

Michelle McClure
Sylvia McCoy
Ellen McCurdie
Alan McDuff
Dianne McFatter

Gary McInnis
Jeannine McMullan
Sandra McNeil
Ann McWhorter
Don Malone

Bobby Martin
Johnny Massengale
Margaret Mathis
Billy Mennell
Bobby Mennell

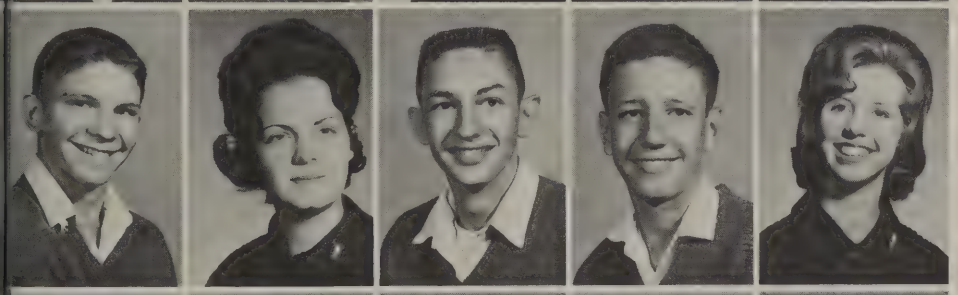

Edd Mercer
Sharon Miller
James Mooney
H. A. Moore
Shirley Moore

Carrie Morgan
Marvin Morris
Pam Myrick
Mike Nicholas
Dan Nicovich

Carol Nix
Connie Nixon
Sandra Norval
Charlene Null
Judy Odell

Gary Odom
Johnny Odom
Susan Odum
Michael O'Neal
Keith Oubra

Lynn Parker
Joe Parker
Wood Parker
Susan Patterson
Walter Patterson

Pie Payne
Tommy Pearson
Linda Perry
Terry Phelps
Linda Poff

Elizabeth Porter
Frances Potter
Bill Powell
Steve Prysock
Annette Purvis

Ronnie Purvis
Don Rainey
Eddie Ratcliff
Bill Rawls
Marty Rawls

Have ya ma

Jerry Rayburn
Randy Read
Merry Richmond
Johnny Rickner
Frank Riggs

Bill Rodgers
Travis Rodgers
Sylvia Rogers
Kym Ross
Becky Rowden

Marty Curry, June De Vanie, Richard Cook, and Ronnie Doleac ride in Homecoming Parade.

"Hi, boys."

Lynn Russell
David Ryan

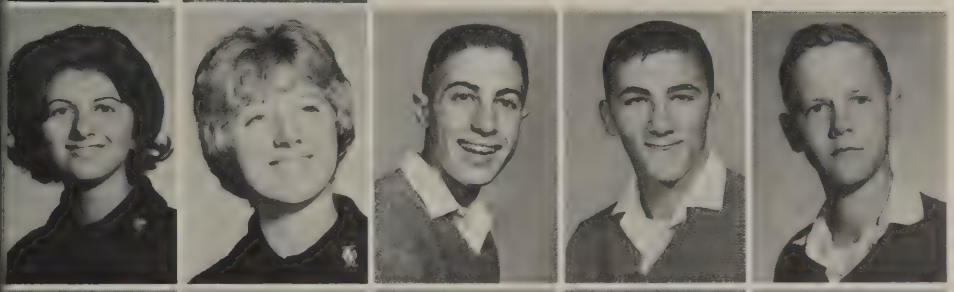

Patty Saliba
Shelia Saunders
David Scire
Donald Sealy
Charles Sherrill

Nancy Shoemake
Carolyn Sholar
Sherry Sims
Allen Smith
Jean Smith

Danny Speer
Susan Steadman
Diane Steele
Carolyn Stokes
Charlotte Stricklin

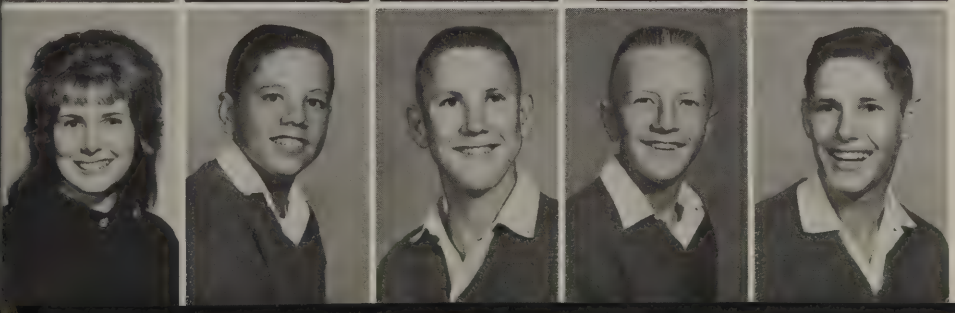

Judy Stringer
Bob Strupe
Talbert Stuart
Wayne Stuart
Bobby Styron

Frank Summers
Johnny Sumrall
Nick Tartavoulle
Dawn Tatum
Faye Taylor

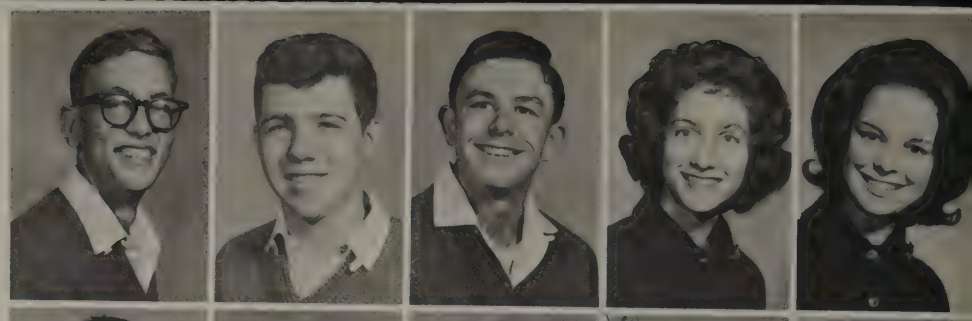

Steve Taylor
Wayne Taylor
Baron Thames
Brenda Thomas
Jeff Thomsen

Donald Townsand
Richard Tucker
Robert Tucker
Gary Turner
Jo Turner

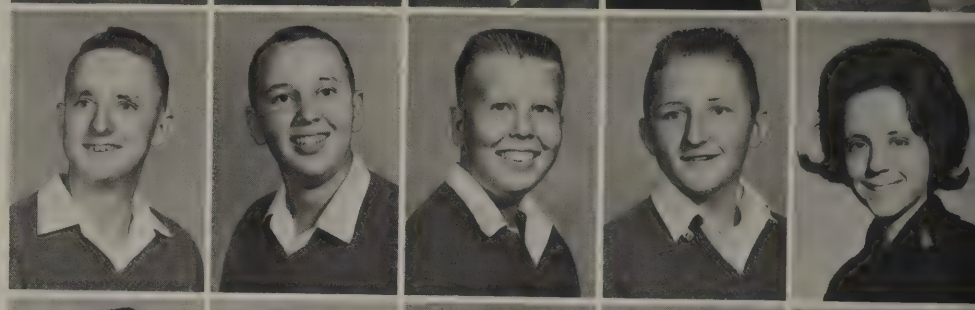

Lynn Turner
Barbara Tyner
Jacky Tyner
Mike Upchurch
Wendy Waite

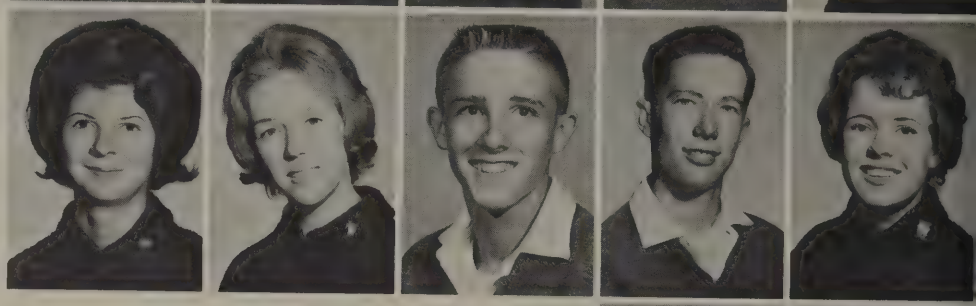

Bruce Waldrop
Bobby Walker

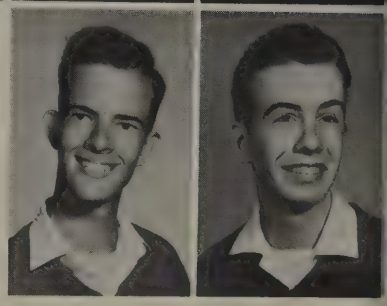

Miss Glida Bethea and her library assistants, Suzanne Johnson, Patricia Tatum, and Wendy Waite, keep students posted on happenings at H. H. S.

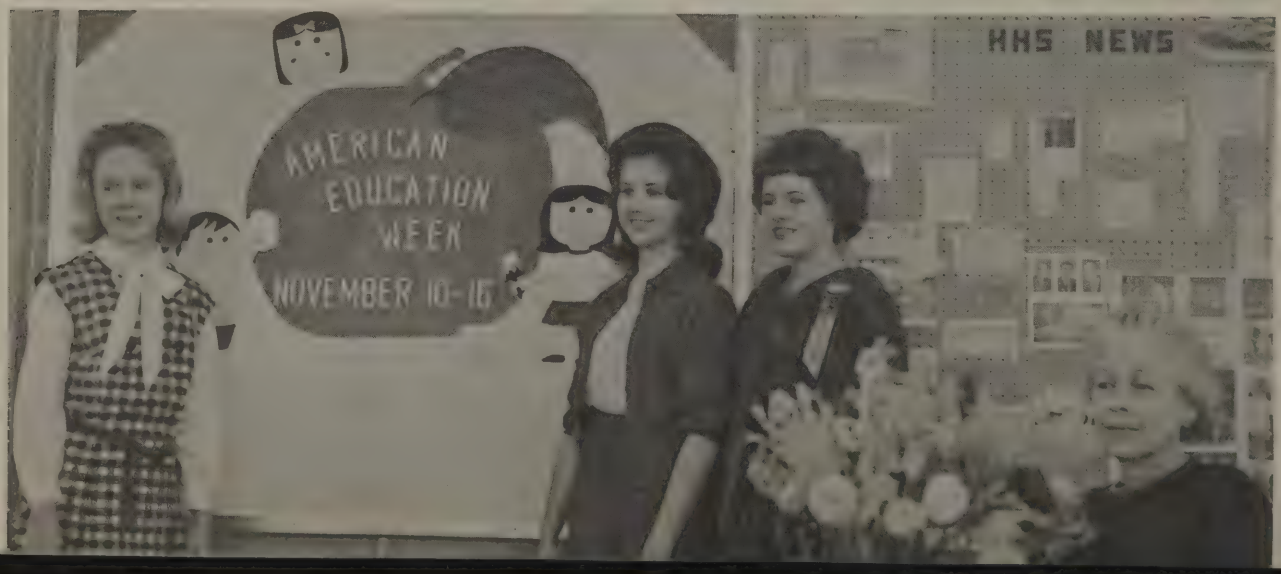

Cheryl Walters
Marcia Walters
Mary Walters
Roger Ward
Jon Weathers

Love always,
Tommy

Tommy Webb
Nancy Wehling
Mike Welborn
Charles Wellborn
Jim Wilkins

Jean Williams
Joel Williams
Robert Williams
Dwight Williamson
Carol Wilson

Caroline Wright
Polly Wright
Wayne Yarrow
Joe Yorty
Ann Zachary

IN MEMORIAM

MELVIN LEROY ANDERSON

November 14, 1963

Although Melvin was an HHS student for only a short time, his cheerful bravery and sunny disposition will remain in the hearts of his classmates.

REMEMBER 1964

Students at HHS were privileged to see history in the makings as the events of November 25, 1963 were televised.

HHS recaptured "Little Brown Jug" from Laurel on a rainy Turkey Day.

January 1, 1964, HHS became a Winter Wonderland because of the eleven inch snow.

ROYALTY

Mr. HHS Jim Puckett

Miss HHS Becky Owens

Favor
Edw
Luc

Finalist

Cheryl Smith

Millard Quigley

Best Personality
Mary Ann Durant
Ed Hudgins

Wittiest

Wynn Applewhite

George Boone

Neatest

Kent McMahan

Susan Wells

Most Versatile

Kay Boatmon

Tom Thoms

Most-Likely-To-Succeed

Priscilla Pierce

John Fairley

Richard Chamberlain, "Dr. Kildare," Selects.....

Alice Carroll

Most Beautiful

Johnna DeVanie
Beauty

Jeannie English

Beauty

Barbara Hendry
First Alternate

Janet McCurdie
Second Alternate

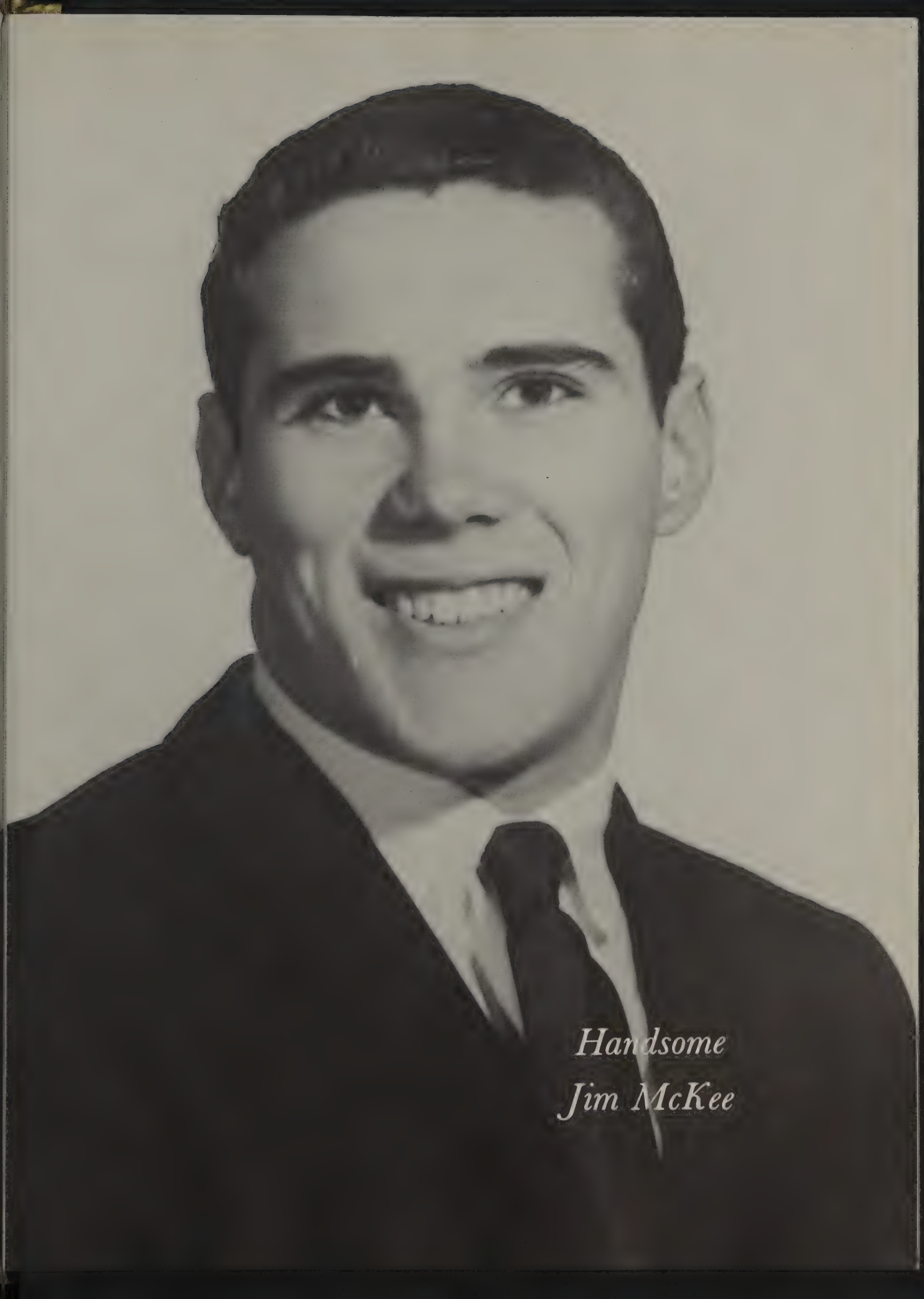

Handsome
Jim McKee

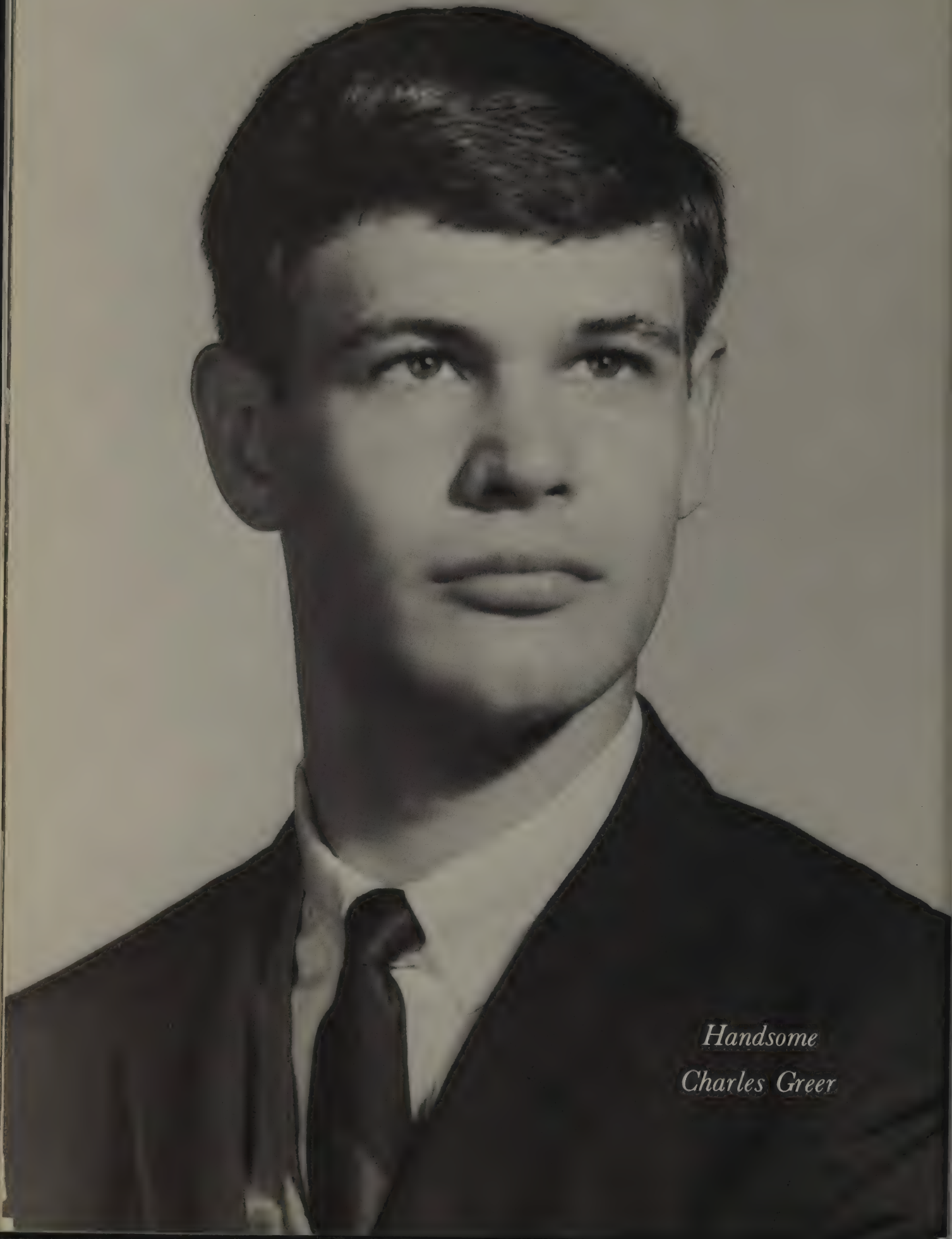

Handsome
Charles Greer

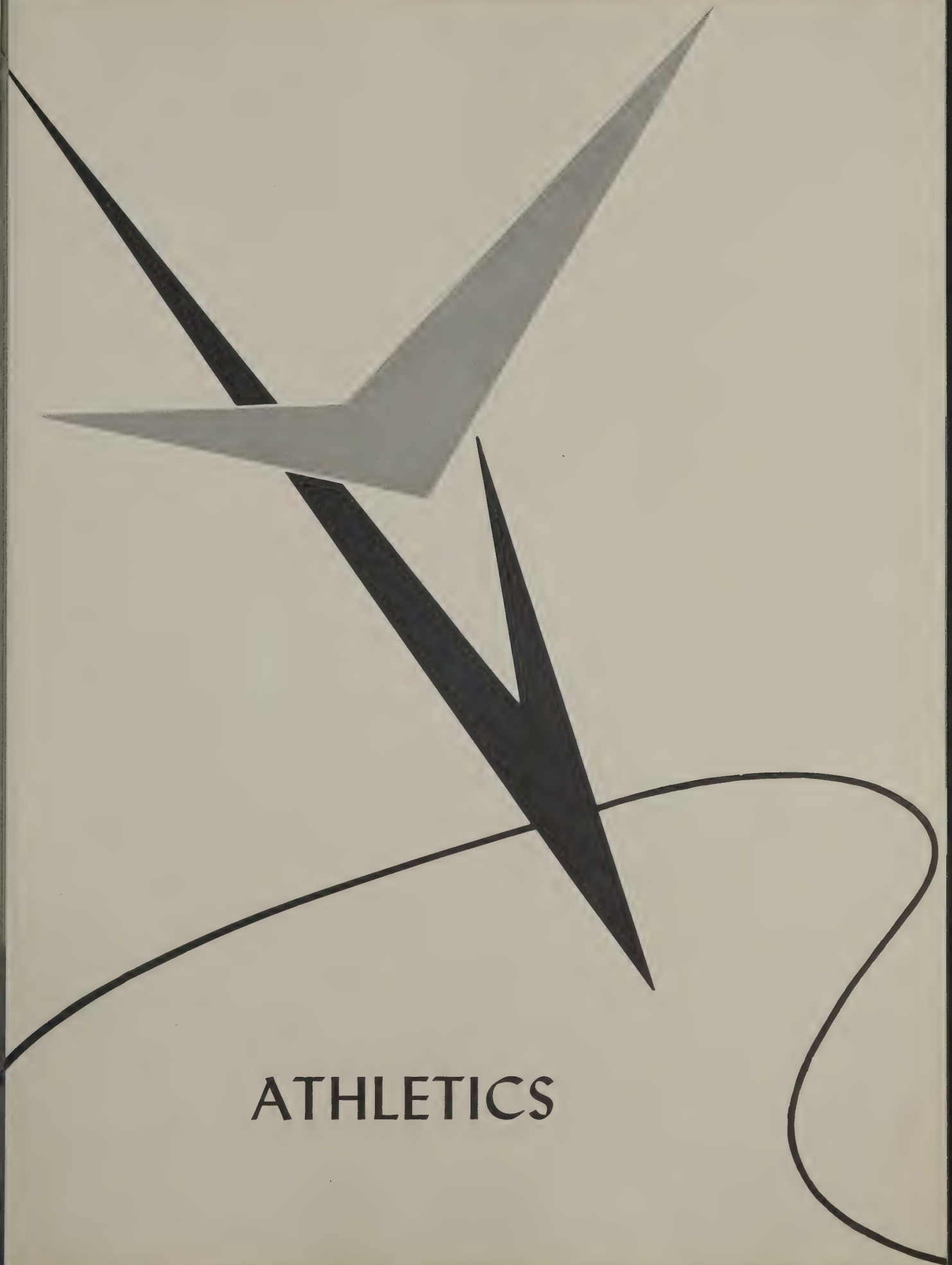

ATHLETICS

VARSITY SCORES

TEAM	WE	THEY
Moss Point	25	9
Louisville	33	0
Brookhaven	16	13
Pascagoula	6	2
Columbia	41	7
McComb	21	0
Picayune	33	6
Gulfport	7	33
Biloxi	48	13
Laurel	35	7

HHS SENIORS

Tigers Gr-r-e-a-t

Tigers Scramble

On Target

Let's Go Tiger

"B" TEAM SCORES

TEAM	WE	THEY
Gulfport	7	6
Magee	14	13
Laurel	19	6
Gulfport	13	6
Laurel	14	7

H.H.S. CHEERLEADERS

WYNN APPLEWHITE

EMMY LOWREY ZOE CLAIRE BRECKENRIDGE BOBBY JEAN MORRIS SALLY FLOYD

KAY LUCIUS BECKY OWENS, Head Cheerleader KAY BOATMON

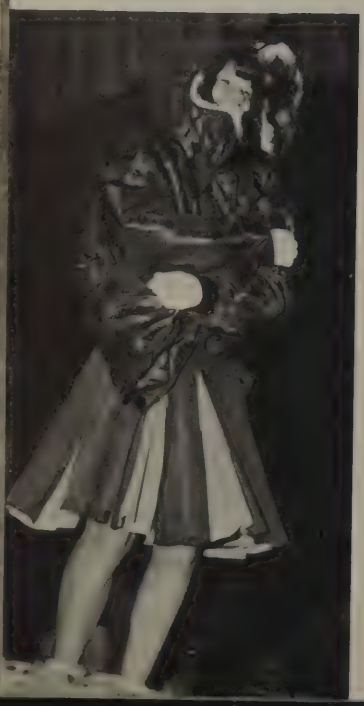

Yea tigers!
Ezra

Cheerleader antics entertain HHS assemblies

VARSITY BASKETBALL SCORES

Team	They	We
Biloxi	46	39
Sumrall	56	66
Pascagoula	52	65
Ocean Springs	53	81
Hancock N.C.	54	51
Runnelstown	39	54
McLain	22	58
Sand Hill	60	93
Sacred Heart	57	67
Gulfport	34	49
Brookhaven	32	51
Laurel	34	38
McComb	34	55
Gulfport	44	50
Pascagoula	38	61
Biloxi	33	42
Gulfport	33	28
Moss Point	35	63
McComb	39	35
Columbia	24	78
Laurel	34	60
Columbia	26	69
Brookhaven	33	44

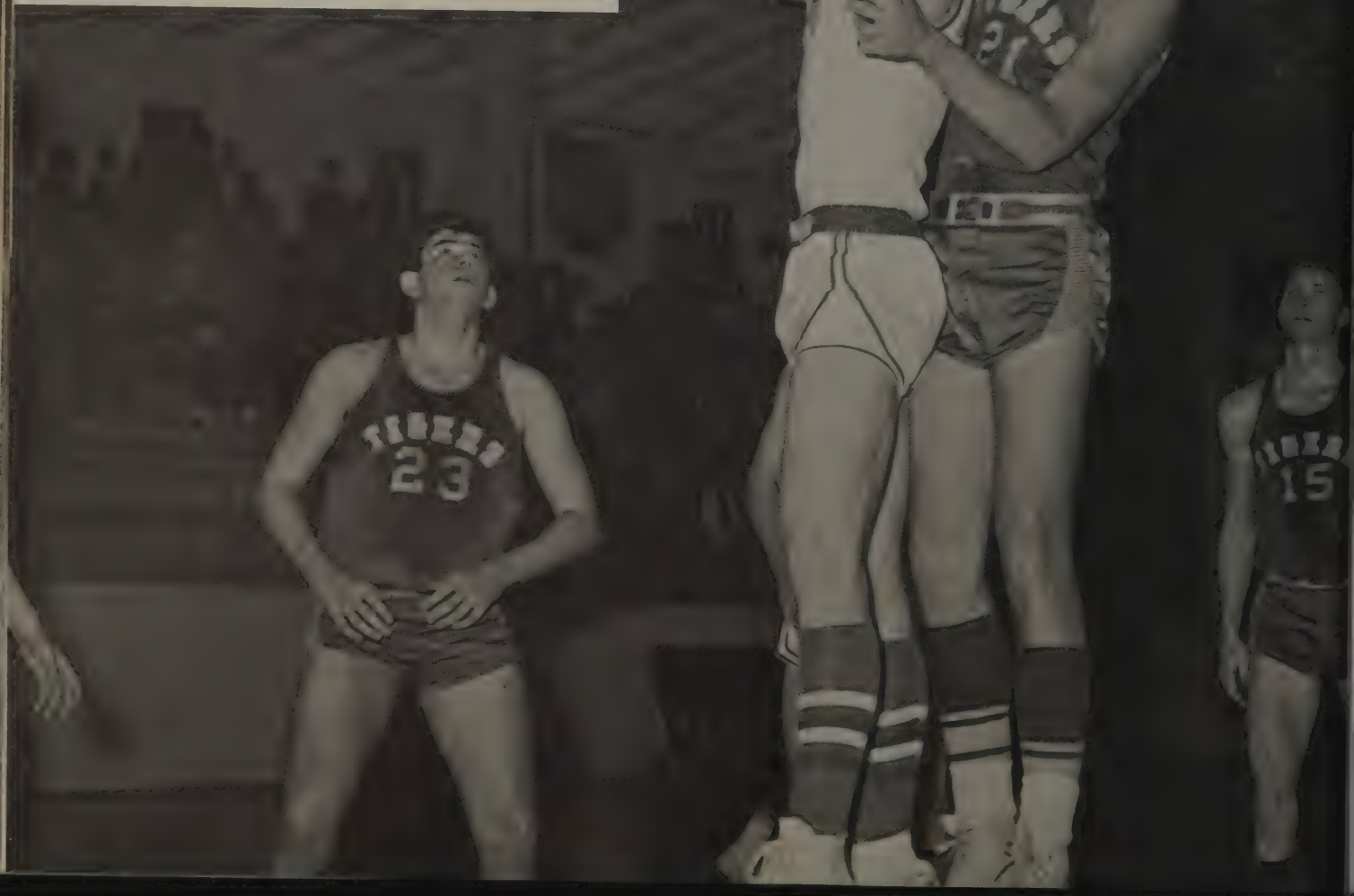

H.H.S. BASKETBALL TEAM

WOOD PARKER
Sophomore Guard

CRAIG FOSHEE
Junior Guard

Tigers To The Top!

BOBBY RAYBURN
Junior

RANDY READ
Sophomore

Do It To 'Em Tigers

GOOD LUCK!

"Take it away, Raymond!"

WAYNE GRAYSON
Junior Guard

MICKEY EDWARDS
Senior Forward

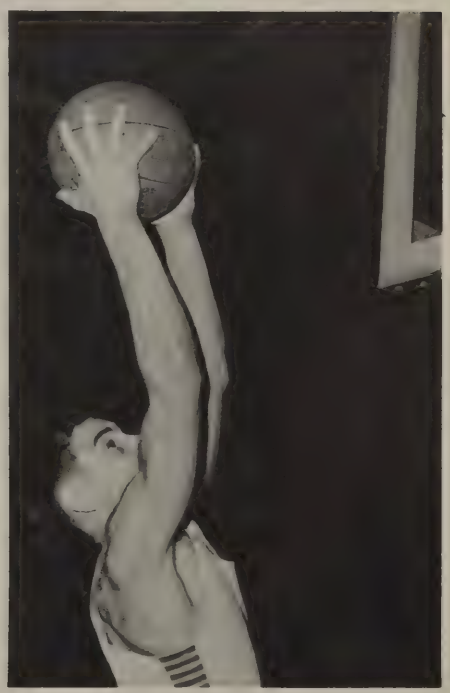

BURKETT ROSS
Junior Forward

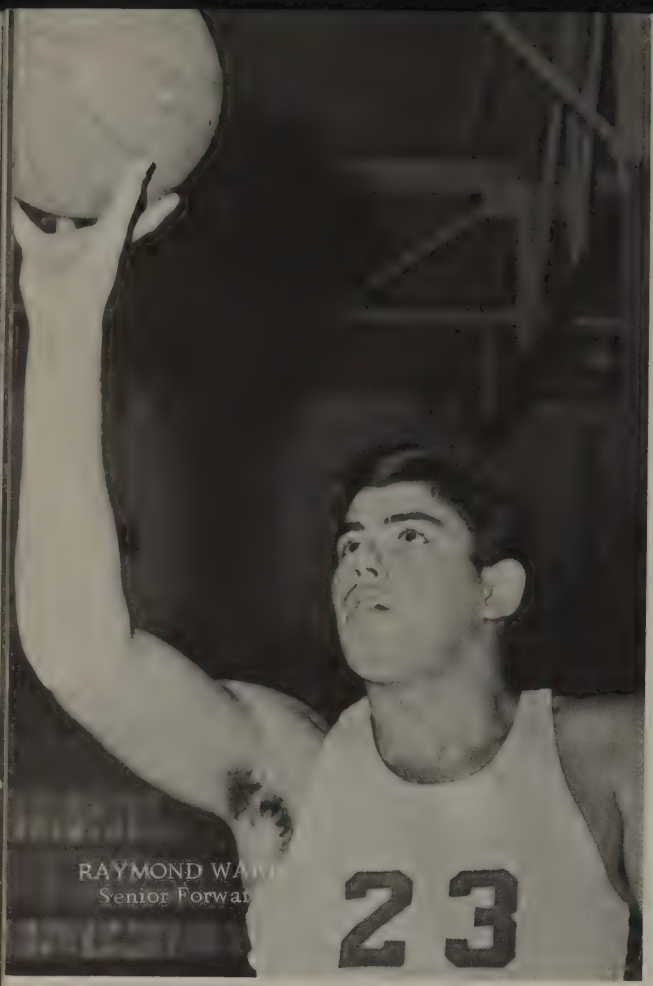

RAYMOND WA
Senior Forwa

ROBERT REASER
Senior Forward

DANNY DOSSETT
Senior

BOBBY DEVEROW
Senior Guard

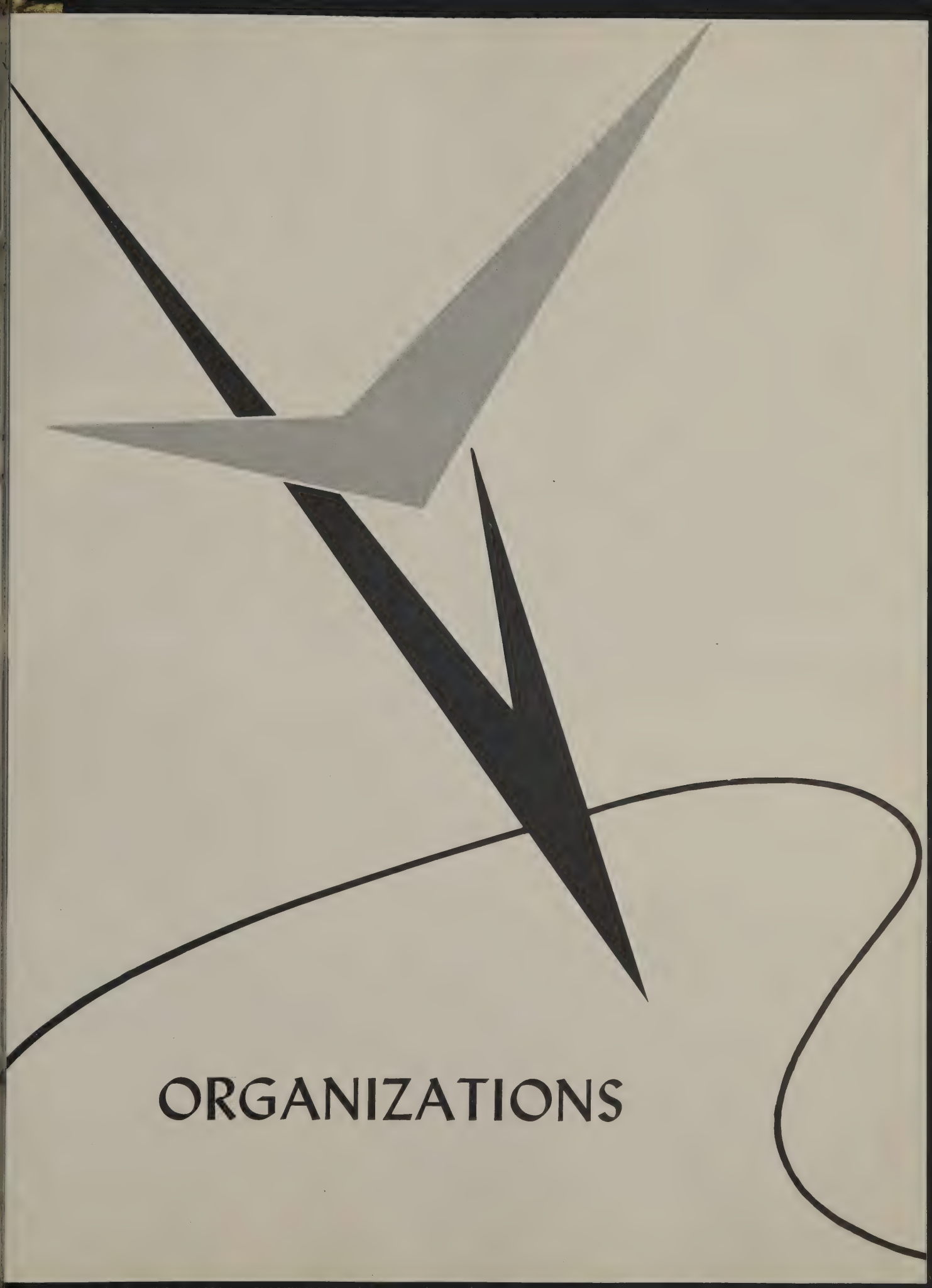

ORGANIZATIONS

LIL' MISS 1964

MRS. IRENE LANDSKOV
Advisor

CAROL ANDERSON
Editor-in-Chief

MARTY TATUM
Assistant Editor

HARRIET TUCKER
Business Manager

The Following Annual Staff Members Were Able Assistants In Helping To Complete Our Yearbook

LEFT TO RIGHT: Carol Anderson, Redon Tompkins, Danvis Anderson, and Connie Goleman run off voting ballots.

LEFT TO RIGHT: Joy Nixon, Cheryl Smith, Brenda Venus, and Brenda Sumrall Look for new ideas.

ANNUAL STAFF AT WORK

LEFT TO RIGHT: Cynthia Lenoir, Jeannie English, Alice Seawell, Patsy Davis, Becky Varnado, and Ladell Patton select pictures.

LEFT TO RIGHT: Donna Womack, Barbara Hendry, Betty Graham, Barbara Snider, Cheryl Harlan, Joyce Walker, and Pat Martin buy Annual subscriptions.

LEFT TO RIGHT: Dianne Williams, Barbara Trussell, Helen Wellborn, and Sherrill Bailey type pages

Marsha

LEFT TO RIGHT: Mike Prothro, Sharon Rawls, Kay Lucius, Marsha Robertson, Betty Barnes, Johnnie Everett, and Pam Loper study layouts.

Hi-Flashes 63-64

Helen Robertson
- EDITOR -

Susan Wells
- NEWS EDITOR -

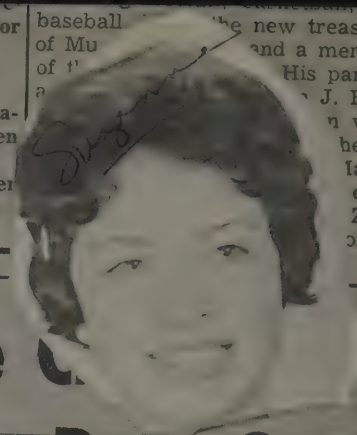

Suzanne Hanna
- EDITOR -

Cheryl Storm
Advertising MGR.

Diane Walker
Business MGR.

DALE WINTERS
Art Editor

MRS. SYLVIA McCARTY
Sponsor

HI FLASHES CLUB

QUILL AND SCROLL

ADVANCED SCIENCE CLUB

DEBATE CLUB

FBLA

FUTURE HOMEMAKERS

H-CLUB

KEY CLUB

LATIN CLUB

LIBRARY CLUB

MU ALPHA THETA

MUSIC CLUB

RED CROSS COUNCIL

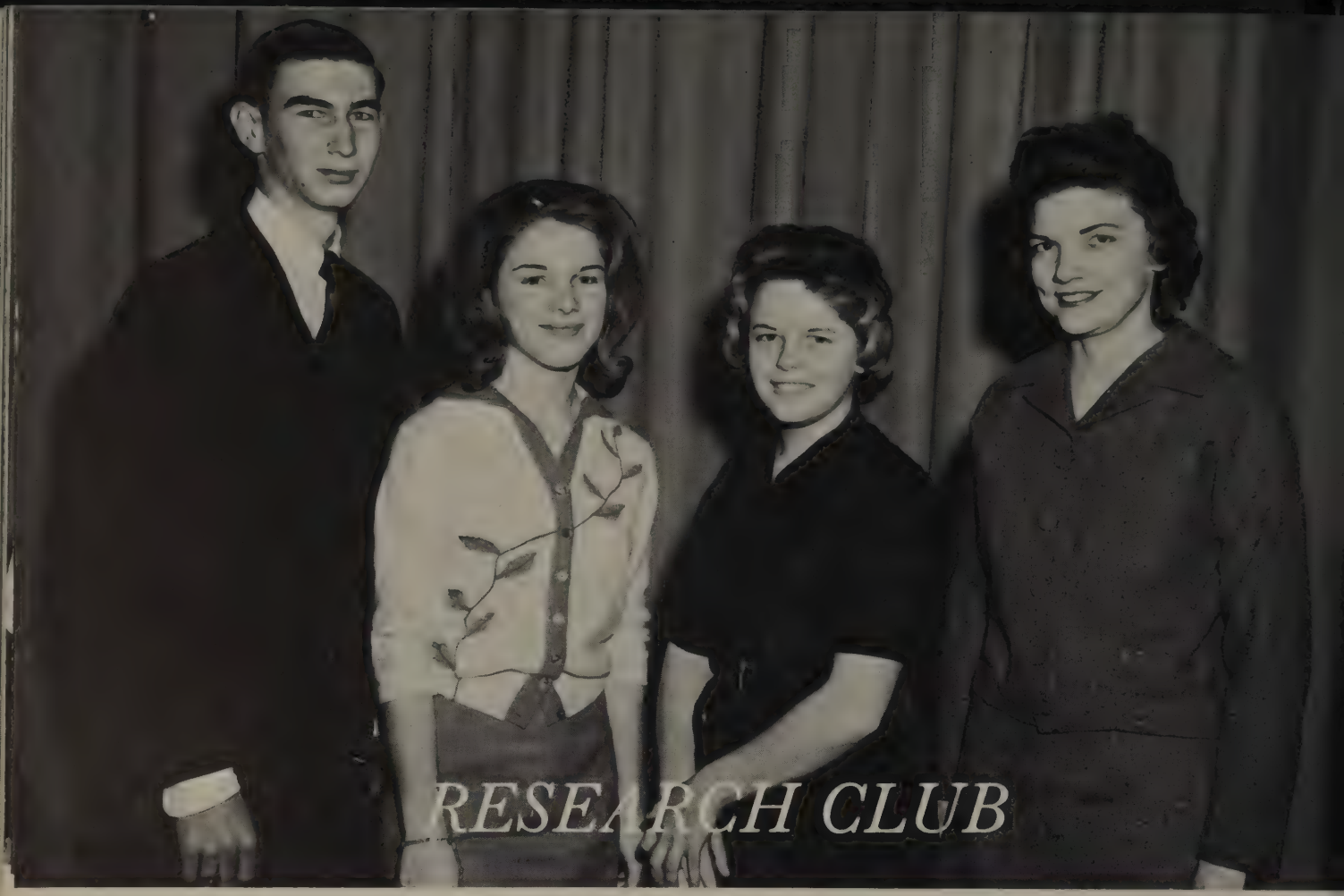

RESEARCH CLUB

SAFETY COUNCIL

SOCK AND BUSKIN

SPANISH CLUB

JUNIOR-SENIOR HI-Y

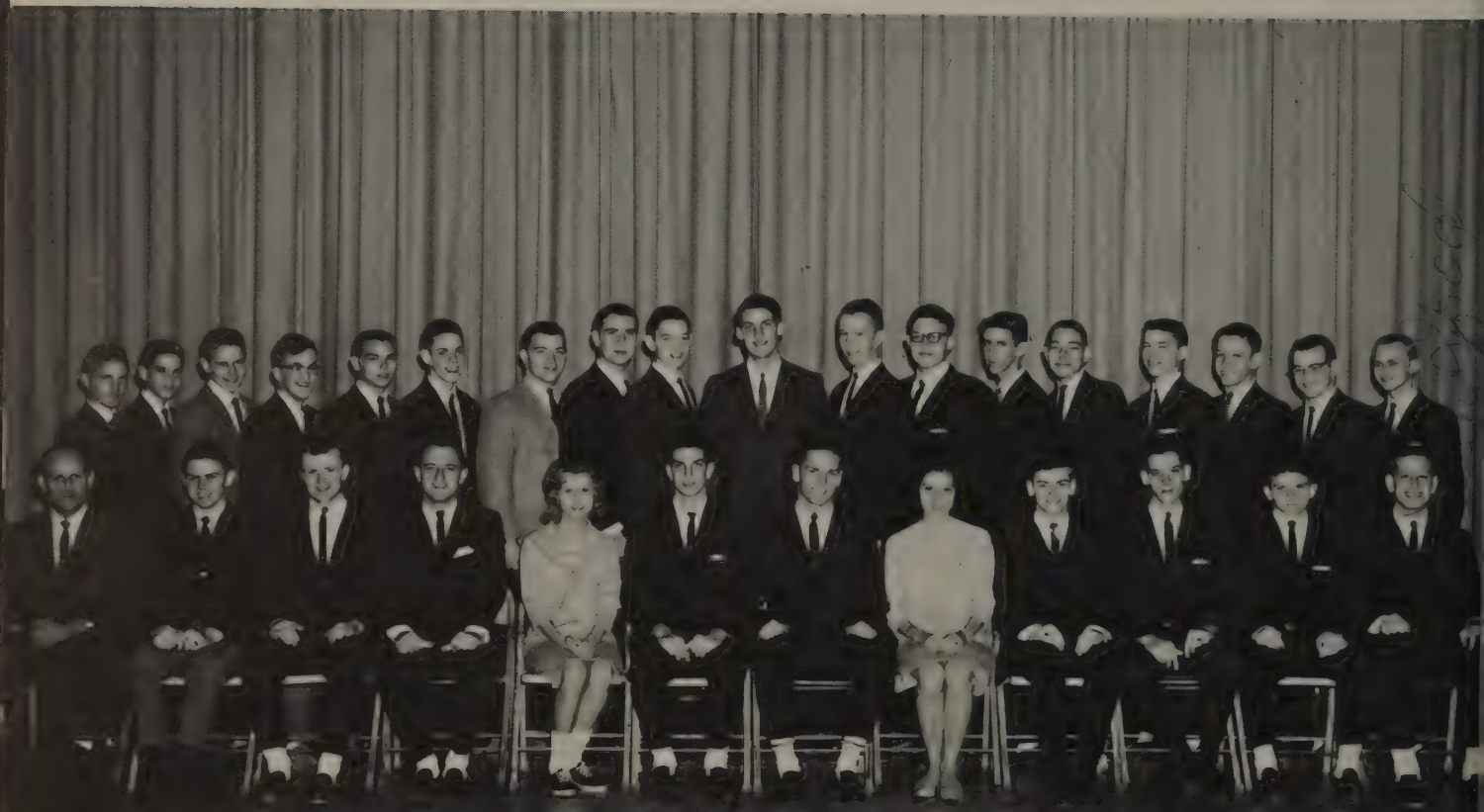

SOPHOMORE HI-Y

THESPIANS

TI-CLUB

DE CLUB

BAND CLUB

SOPHOMORE Y-TEENS

Junior Y-Teens

Senior Y-Teens

ACTIVITIES

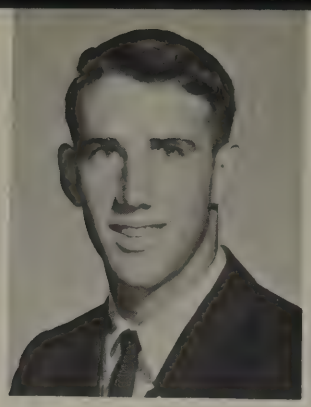

MICKEY EDWARDS
President

VERNA LEA REBER
Sponsor

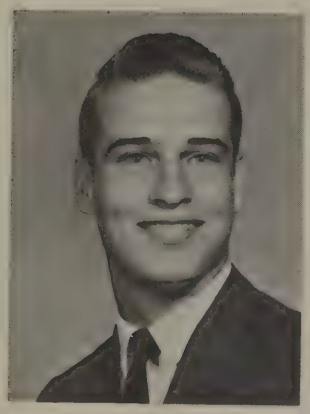

KENT McMAHAN
Vice President

KAY BOATMON
Secretary

ZOE CLAIRE BRECKENRIDGE
Treasurer

Student Council

Meistersingers

Girls Choir

Hattiesburg High School Band

HHS
Majorettes

Queen Kay Lucius
Escorted by Jerry Tharp

HOMECOMING

1963

Love ya!
Jean May

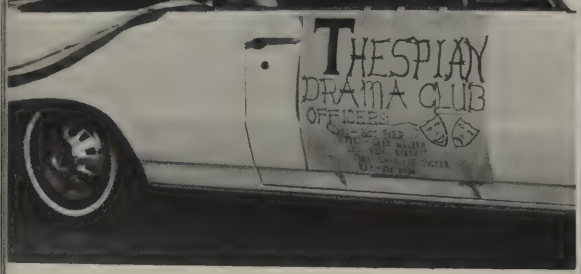

MAIDS

PAM JONES, Sophomore; ALICE CARROLL, MARY ANN DURANT, KAY LUCIUS, Seniors; JO ANN JUSSELY, Junior

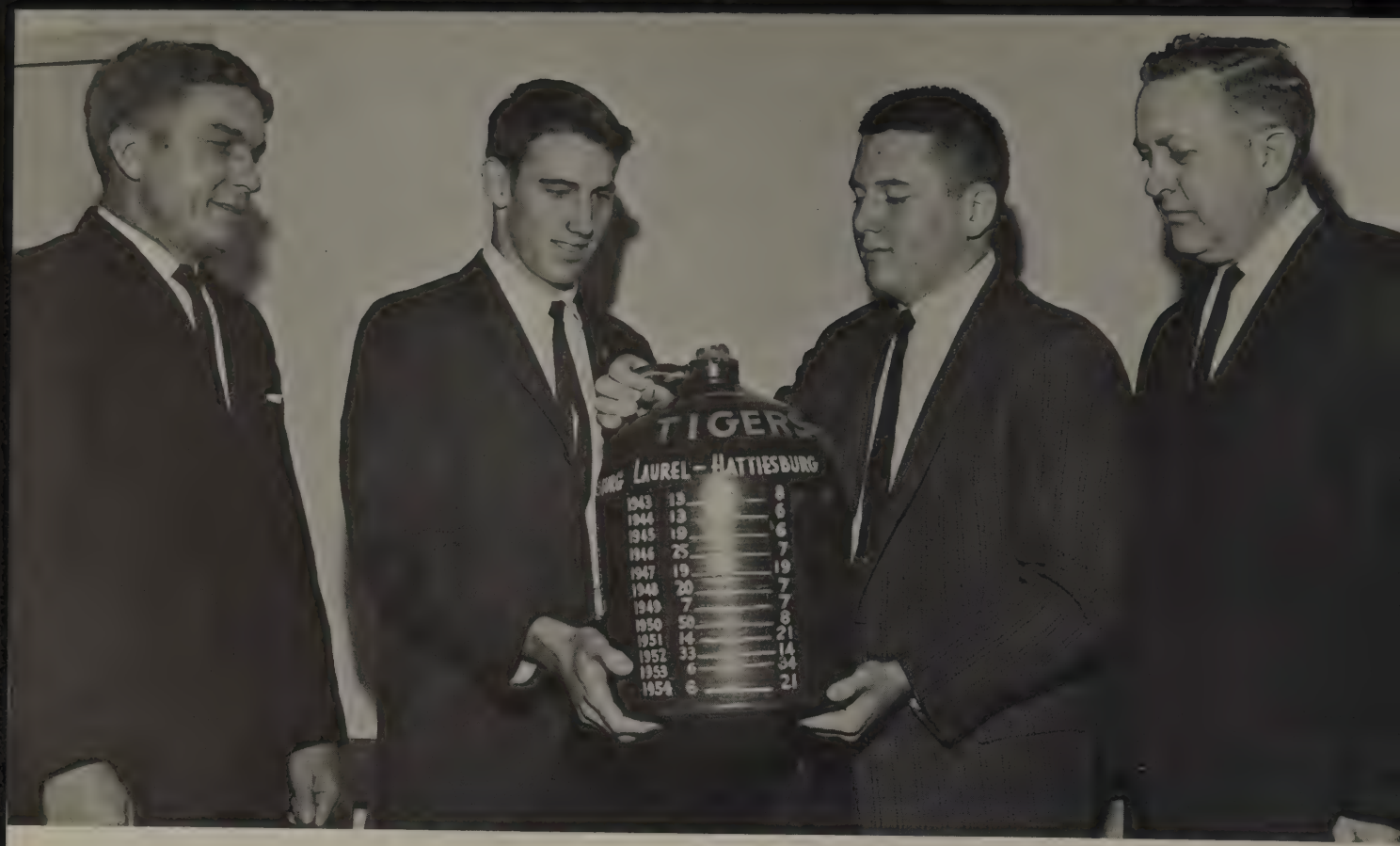

Turkey Day Brings Jug Back To H.H.S.

HHS Traditional Snake Dance

Exciting Shrimp Bowl Victory

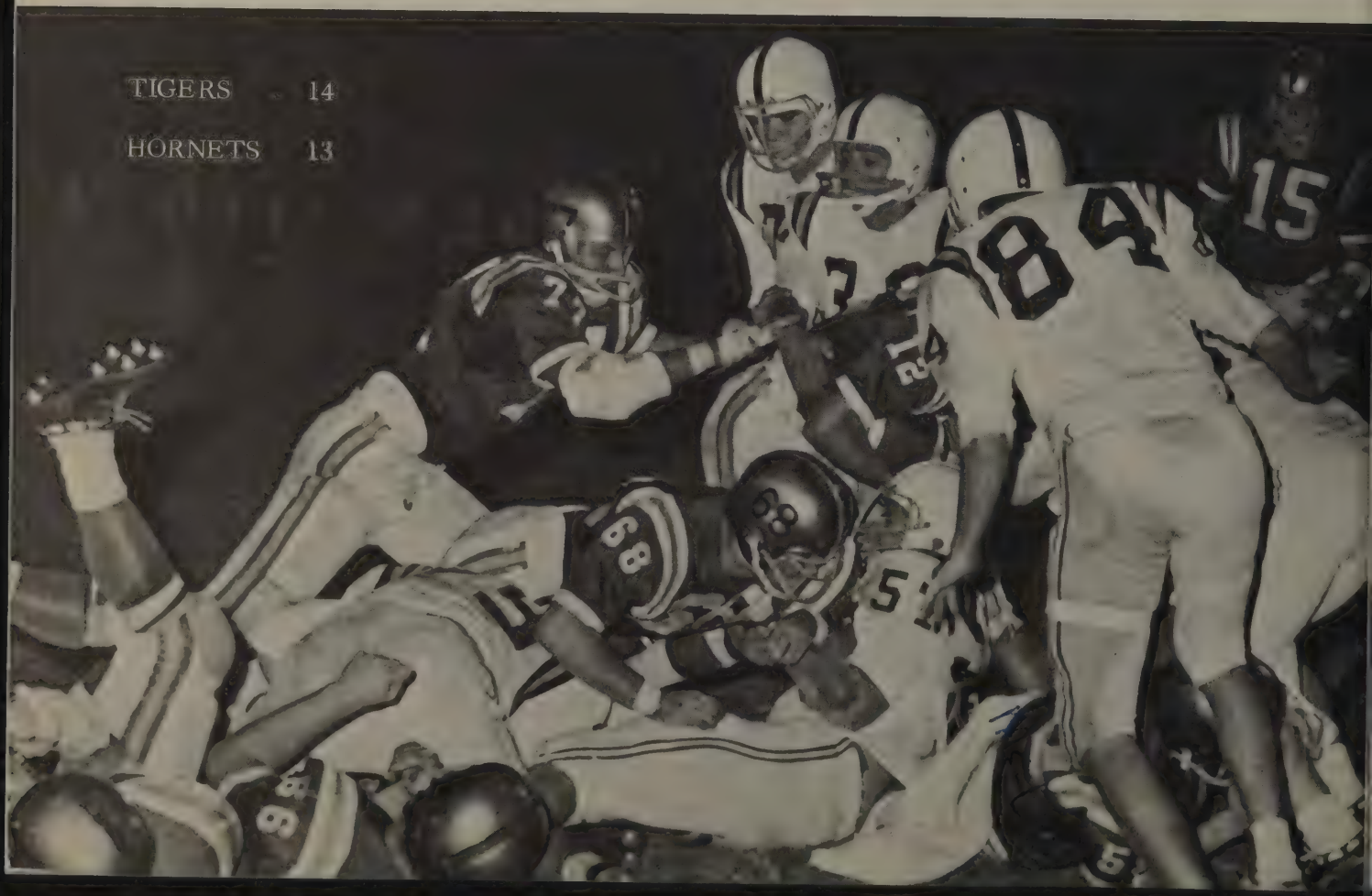

Top Tigers

ROBBIE SMITH
Sportsmanship

KENT McMAHAN
Scholastic Average

MICKEY EDWARDS
Most Valuable Player

ED MORGAN
Outstanding Back

JOHN HUFF
Outstanding Lineman

ED HUDGINS
Captain

CRAIG FOSHEE
Guard

JIM SAUCIER
Center

RAYMOND WARD
Forward

ROBERT REASER
Forward

DANNY DOSSETT
Center

WOOD PARKER
Guard

A Night Of One Act Plays

HHS Debate Team

FRONT ROW: Susan Wells, Vickie Everett, Lois Peckham, Francis Nimocks, Kay Boatmon, Linda Thomas.
SECOND ROW: Patty Huddleston, Priscilla Pearson, Frank Tatum, Ed Jussely, Geoff Hartwig, Kent McMahan, Gerald Britt, David Landskov.

Teachers' Candid Camera

"Now We Know"

"I Like Milk!"

"No scalping"

"Pay Day!"

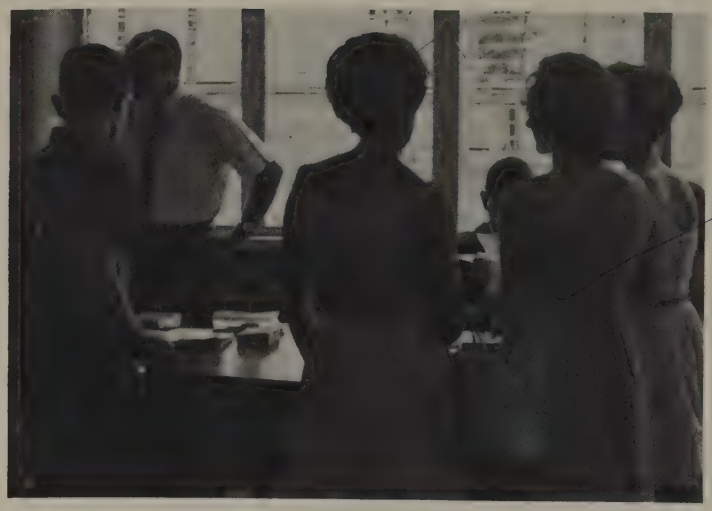

"Now hear this!"

"O-ooo-h!"

"May I help you?"

CENSORED!

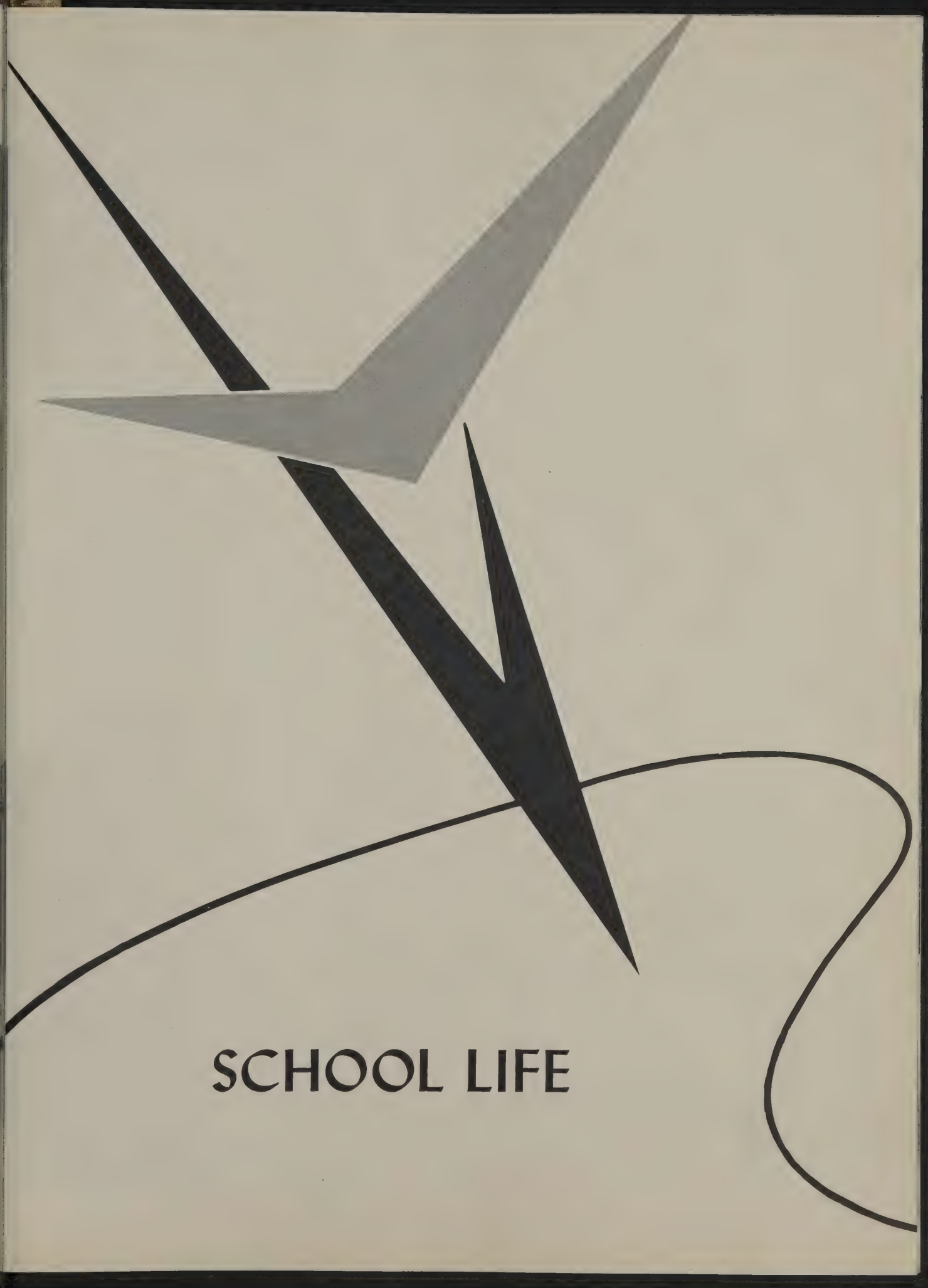

SCHOOL LIFE

1. Kay Lucius 2. Carol Anderson 3. Sherrill Bailey 4. Pat Stokes 5. Patsy Davis 6. Pat Martin 7. Pam Loper 8. Alice Seawell 9. Thelsa McInnis 10. Mike Prothro 11. Jeannie English 12. Johnny Everett 13. Brenda Venus 14. Ladell Patton 15. Cynthia Lenior 16. Betty Barnes 17. Connie Goleman 18. Barbara Snider 19. Joyce Middlebrook 20. Cathy Cole 21. Ed Hudgins 22. Mary Bolton 23. Sidney Hill 24. Freddie Ford 25. Robin Smalling.

1. Jimmy Puckett 2. Tommy Stokes 3. Harriet Beasley 4. Judy Ball 5. Dale Martin 6. Cheri Rogers 7. Rosemary Tynes 8. Ann Bullock 9. Mary Ann Durant and Mary Ann Bolton 10. Sandy Isbell 11. Patsy Yelverton 12. Susan Neel 13. Kenny Litton 14. Linda Jones 15. Connie Goleman 16. Bobby Devrow 17. Jo Ann Booth 18. Barbara Trussell 19. Kay Freeman 20. Helen Robertson 21. Johnny Shepard 22. Jenny Bounds 23. Barbara Trussell 24. Cheryl Storm 25. Mary Beth Yelinek 26. Donna Womack

1. Harriet Tucker 2. Carl McMurphy 3. Jacque Taylor 4. Tommy Fortenberry 5. Cynthia Bradley 6. John Fairley 7. Cynthia Lenoir 8. Janice Reidner 9. Don Wall 10. Becky Price 11. Kay Boatmon 12. Judy Hammett 13. Julia Welborn 14. Carol Stanway 15. James Trussell 16. Richard Childree 17. Janice Kitchens 18. Becky Owens 19. Susan Taylor 20. Betty Graham 21. Mary Ann Durant 22. Alice Eure 23. Arthur Browning 23. Suzanne Hanna 25. Cheryl Howell 26. Mac McClure 27. Marsha Robertson 28. Dianne O'Neal

1. Bill & Patty Huddleston 2. Martha Kellum 3. Cheri Rogers 4. Jimmy Saucier 5. Susan Neel & Gary Lukens 6. Joy Nixon 7. Charles & Helon Wellborn 8. Benny Ray Malone 9. Susan Wells 10. Janet McCurdie 11. Lois Ann Peckham 12. Alice Carroll 13. Sharon Rawls 14. Cheryl Harlan 15. Judy Rogers 16. Dorothy, Bobby, & Billy Mennel 17. Roblyn Rollings 18. David Harden 19. Butch Stevens & Becky Price 20. Basha Bass 21. Diahn Broadhead 22. Carol Wentworth 23. Fred Ghiglieri 24. Ronnie Buxton

1. Vera Lee Dearman 2. Susan Benham 3. Tony Jones 4. Millard Quigley 5. Mary DeVink 6. Becky Varnado 7. Dianne Williams 8. Patricia Byrnes 9. Pegi Watts 10. Robert Magee 11. Ginger Jones 12. Phil Dunaway 13. Brenda Sumrall 14. Suzy Reuben 15. Polly Butler 16. Ralph Nobles 17. Judy Hathorn 18. Danvis Anderson 19. Dorothy Koch 20. Eddie Jussley 21. Jerry Tharp 22. Nancy McMillan 23. Julia Welborn 24. Fred Wilkerson 25. Frances Nimochs 26. Cheryl Smith 27. Redon Thompkins 28. James Blakeney 29. Arthur Fokakis 30. Mike Logan & Bobbie Hession 31. Linda Faye Foster 32. Carol Chatham

1. Johnna DeVanie 2. George Boone 3. Betsy Sullivan 4. Jimmy McKee 5. Bill Dalton 6. Butch Peterson 7. Harold Howard 8. David Boney 9. Poochie 10. Robin Smalling and David Landskov 11. John Huff 12. Johnny Shepherd 13. Joyce Walker 14. Bill Boroughs

"Football anyone?"

Bathing beauties?

YEA IRISH!

Whistle bait!

"Please, don't push!"

Oh no-o-o-o

"Well now, she said..."

"A little dab will do it."

Story time.

B. V. 's bulletin board.

I became interested at an early age.

The Good Old Days.

Brownies???

PRECISELY

Car washed Mister?

Ain't no big thing!

Waiting

Easter finery

L-E-G-S

Number 81??

Dreamy eyes.

SPIRIT

Human or Monkey?

The line up.

That's it Cheryl, pose.

"Hi Gang!"

"Polly want a cracker!"

Summer travelers.

"Look Mom, perfect balance."

The Chorus line,

"Mine is the prettiest!"

That Wonderful Day! December 31, 1963, HHS students take advantage of an 11-inch snow fall.

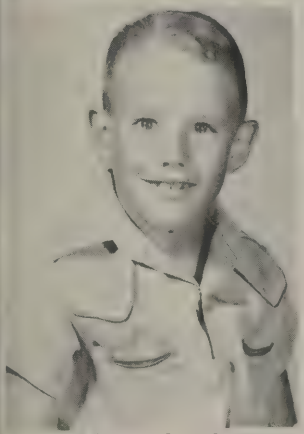

Most valuable player??

Of course I can swim!

Always "crowing"

Yes, my mother is a hair stylest.

"It can be done"

"Sweethearts"

But Mrs. Landskov . . .

"I can't believe it"

Come closer I'll have to whisper it.

"Angel?"

Latin Ladies

SPONSORS

The members of the staff of the 1964 Lil' Miss, its advisor, and every student at HHS wish to express their appreciation to the business firms and individuals whose names are listed on this page. Without their kindness and generosity in financial help, our yearbook could not be possible.

Annette Stemme Florist
Auto Service Co.
Autry Plumbing Co.
Beard & McMahan
Belk-Whitley
*Better Living Markets
Blue Ribbon Bakery
Choctaw Restaurant
Carter Gerald Travel Bureau
Citizens Bank
*C. L. Dews & Sons Fdy. & Mch. Co., Inc.
Cliff Anderson & Son Accounts
Coca-Cola Bottling Co.
Colony House
Commercial Stationery Co.
Davis & Parker
Dixie Photo Service
Donovan-Lane Men's Wear
The Drug Center
Evan-Drummond Drug Store
Farrior Motors Co.
Fine Bros. -Matison
First Federal Savings & Loan
First National Bank
Frostop
Garrens Book & Gift Shop
Geiger Printing & Office Supply
*G. H. McElhaney & Sons
Hattiesburg Beauty & Barber Supply
Hattiesburg Typewriter Co.
Henson Ford, Inc.
Hercules Powder Co.
Holloway Transfer & Storage Co.
Hub City Office Supply
Hub Refrigeration & Fixture Co., Inc.
The Jewelry Shop
Jim Bomboy's
Joe Morris Motors
*Jones Supply Co.
*Komp Equipment Co.
Lanes Shoes
London & Stetelman & Kirkwood
Louis Tailoring Co.
Martin Motor Sales
McMullan Motors
The Merchants Co.
Montague, Sigler, & Ferrell
N & H Electronic Distributors
Owl Drug Store
Parris Jewelers
Paul's Studio
Peerless Laundry
Phillip's Florist
Pine Belt
Praytors Cleaners
Ryan McArthur Motors
Rice's
Rollings Jewelry Co.
Roscoe Moore Pontiac, Inc.
Sarphie Jewelry
Seal-Lily
Sew & Save
S. H. Kress & Co.
Southern Fabrics Inc.
Southern Glass
Southland Florist
Speeds Restaurant
Standard Office Supply
State Farm
Steadman Motors, Inc.
Steelman Grocery
University Pharmacy
Vance Dairy
The Vogue
*West Bros. Motor Express Co.
*Wholesale Materials Co.
Willmut Gas & Oil
*W. P. Fairchild Construction
Yelverton Drugs

*These companies contributed $10. All others contributed $5.

SPECIAL THANKS

We would like to give special thanks to DIXIE PHOTO SERVICE and SEARS ROEBUCK AND CO. for helping us in making our school pictured more attractive by lending us sweaters for the students to wear while having their pictures made.

Dear Diane

It has been great having chemistry with you. You are truly a great chemist! I hope we will get at least one class next year together. Lots of luck in all you do.

Love ya Wayne

Diane,

Dear Diane,
You are very sweet gal and I've enjoyed having English & history with you very much.
Love Ya
Hilda

Diane
It's been lots of fun having chemistry with you this year. 4½ weeks to go to freedom
David McMolay

Hi,
We really had a good time in Ole Miss. Even if you were sleepy. You're a sweet girl and I'm looking forward to working with you on the paper next year.
Love ya,
Lela

Hi Diane!
To a great "Latin Scholar". Remember what a great translater I am. You're a real sweet girl. May you always have the best things in life. God bless you always.
Love,
Jean

Dear Diane,
It's been fun being on the Hi-Lights staff with you this year. Stay as sweet as you are —
Love,
Helen

To a sweet girl with a personality to match.
Love always,
Becky

Dee,
You are a great girl with a personality to match. Keep the way you are and you'll go far.
Love Ya,
Judi
C.D.B.

Diane,
I've thoroughly enjoyed getting to know you this year. You're a sweet girl with a great personality. Let's have more fun next year
Love ya!
Carla

Diane,
I really enjoyed having taken with you these last 2 years. Best of luck in everything you do
David

Diane,
You are a sweet girl with a personality to match. I hope you have all dreams come true. I wish you the best of luck in all your endeavors.
Love,
Marcia Nicosia

Diane

To
A wonderful
girl with a great
personality. May your
always keep your wonderful
ways.
Love
Don
F

Dee,
You're
a great
girl and
I'll always
treasure
our friendship.
'63 yearbook,
Latin I, and
Latin Club!
You're
forever,
Dayton Lance

Dee
Here's wishing you
the best of everything.
I would not say that
unless it is going to
be true.
Love in Him,
Jane Walker
Jan II
third period

Dee
It has been my great
pleasure to be a friend and
fellow student with you.
Remember dear old
Coach Hollingworth and
West Hills. Your friend
forever. Best Wishes and
Good Luck
Gene Lawson
Band

Diane,
It has been a great
year. I have enjoyed having
classes with you. With your
great personality and looks
I am sure you will go far
in life. May God bless you
always.
Love
Tommy
CK

Dee you're a real math teacher. Maybe that's why you want to be. You really excell. Love Pat

Dee I've enjoyed having classes with you this year and I feel you will be back always. Best of luck. Love Patt

Diane

I guess you have already guess my now that everybody thinks that you are a very sweet girl and it is very much the truth! I have really enjoyed having English and History with you this year and I hope that I will have classes with you next. Keep that sweet smile.

May God Bless

Charlotte

-Dusty-

Hi Diane,

Even tho I don't know you very well, I find that you are very charming and sweet. Best of luck and God Bless you always.

Luv ya!

Mary Anne

-A-

Andy

Diane,
I must be going crazy or either ~~or~~ I signed somebody else's annual thinking it was yours!!? Anyway, you're a great gal and I've sure enjoyed having English and history with you this year. I'm glad school's almost out but I'll never forget all the fun? we've had studying for tests and trying our best to pass.

Love ya Loads!
Susan Archer Boney

Dear Diane,
I have enjoyed having classes with you this year and last year. We have had a lot of fun together in the Latin Club and in history. You are a real sweet girl with a charming personality to match. Remember me!

Love ya,
Charlotte

P.S. come to MYF and Sunday School.

Dee,
you're a
great girl & a
great friend. I've
really enjoyed
working with you this
year. I hope that
we have some classes
together next year.
Best of luck & Best
Wishes forever!
Lots of
Love
Pat

Deanne,
I've enjoyed having
history with you and
getting to know you.
Best of luck to a real
great girl. May God bless
you.
Love ya!
Susan Pauts

Diane -
you are a wonderful
girl and I've really
enjoyed all of our experiences
Latin Club and Ole Miss. You
We really had a lear - lend
were a NO to stay behind
while we went to that CPA!
Great! I always love and
think of you!
Susan

Dear Diane (Pat)
I miss having
club with you this year, but
not the club. It's been fun
having history with you and
going to assembly together.
Sweet and to Good Lil
next year. Love Ya.
Cheryl

Diane -
I've enjoyed taking
journalism with you.
Wish ya luck!
Dale!

Dianne,

I'll always remember our Journalism I & II classes — with disgust for the subject.

Best of luck in your senior year and all through life — you really deserve the best.
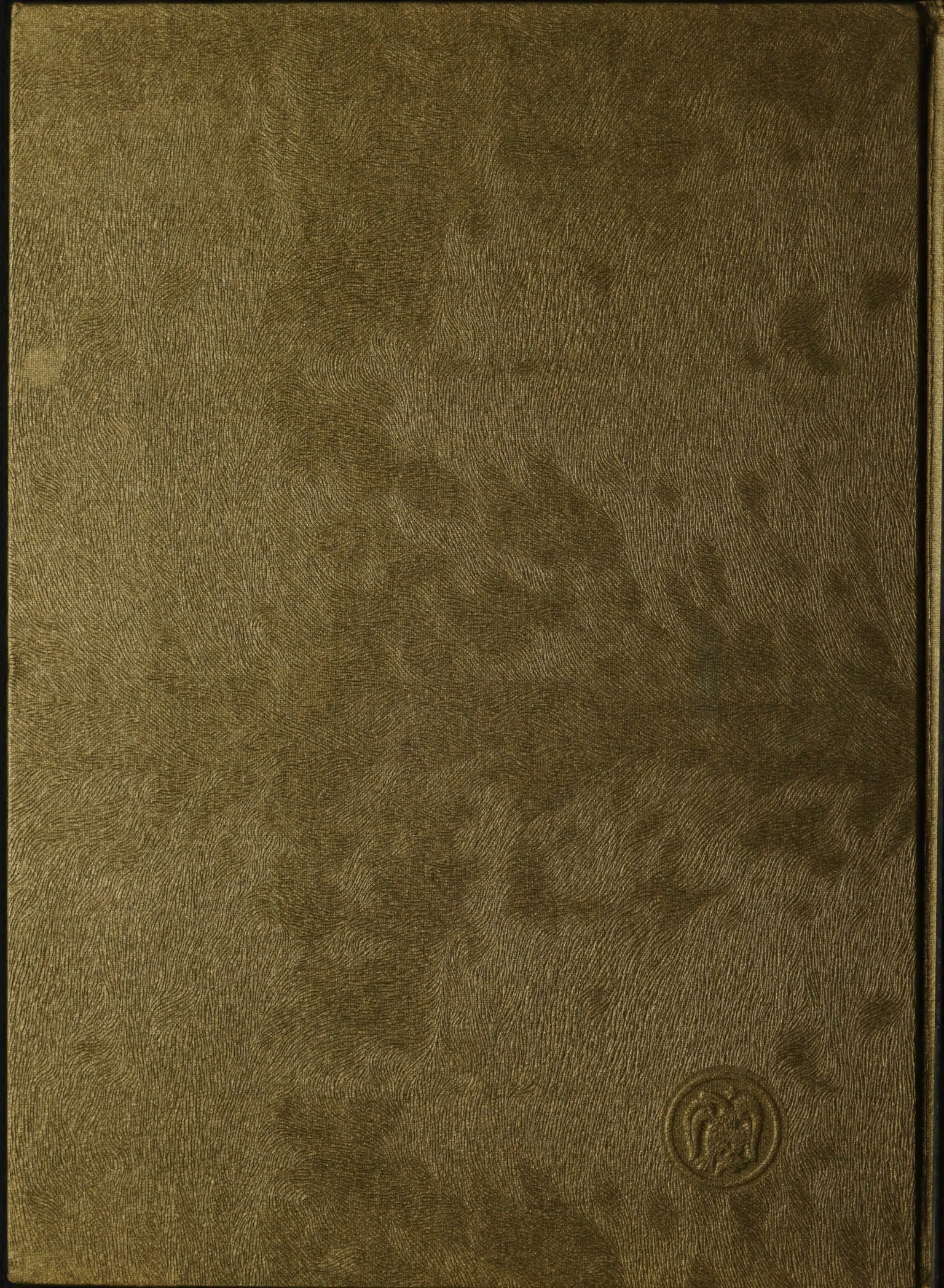
Love 'n luck,
Brenda